

PROPERTY SURVEY
SE 1/4 & SW 1/4
SECTION 34, T30S, R03W, W.M.
DOUGLAS COUNTY, OREGON

SEPTEMBER 2015

FILED
Date: 11/30/2015 By: JK
This survey consists of:
Map: M170-20
Narrative:
Corner:

DOUGLAS COUNTY

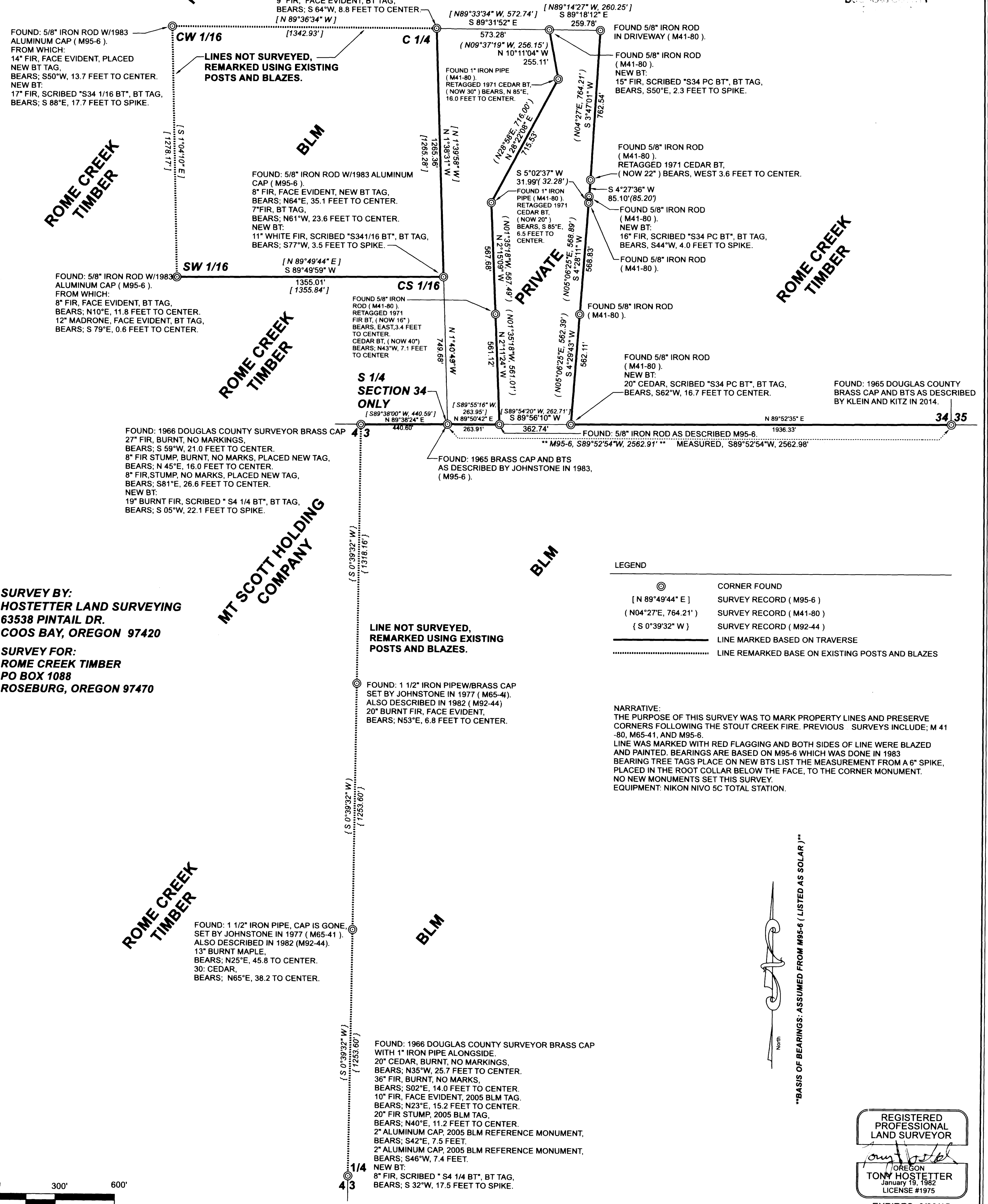

SURVEY BY:
HOSTETTER LAND SURVEYING
63538 PINTAIL DR.
COOS BAY, OREGON 97420
SURVEY FOR:
ROME CREEK TIMBER
PO BOX 1088
ROSEBURG, OREGON 97470

FOUND: 1 1/2" IRON PIPE, CAP IS GONE.
SET BY JOHNSTONE IN 1977 (M65-41).
ALSO DESCRIBED IN 1982 (M92-44).
13" BURNT MAPLE.
BEARS: N25°E, 45.8 TO CENTER.
30" CEDAR,
BEARS: N65°E, 38.2 TO CENTER.

FOUND: 1966 DOUGLAS COUNTY SURVEYOR BRASS CAP
WITH 1" IRON PIPE ALONGSIDE.
20" CEDAR, BURNT, NO MARKINGS.
BEARS: N35°W, 25.7 FEET TO CENTER.
36" FIR, BURNT, NO MARKS.
BEARS: S02°E, 14.0 FEET TO CENTER.
10" FIR, FACE EVIDENT, 2005 BLM TAG.
BEARS: N23°E, 15.2 FEET TO CENTER.
20" FIR STUMP, 2005 BLM TAG,
BEARS: N40°E, 11.2 FEET TO CENTER.
2" ALUMINUM CAP, 2005 BLM REFERENCE MONUMENT,
BEARS: S42°E, 7.5 FEET.
2" ALUMINUM CAP, 2005 BLM REFERENCE MONUMENT,
BEARS: S46°W, 7.4 FEET.
NEW BT:
8" FIR, SCRIBED "S4 1/4 BT", BT TAG,
BEARS: S 32°W, 17.5 FEET TO SPIKE.

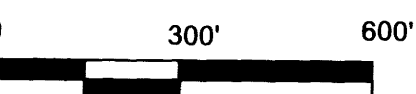

LEGEND

⊙	CORNER FOUND
[N 89°49'44" E]	SURVEY RECORD (M95-6)
(N04°27'E, 764.21')	SURVEY RECORD (M41-80)
{ S 0°39'32" W }	SURVEY RECORD (M92-44)
—————	LINE MARKED BASED ON TRAVERSE
.....	LINE REMARKED BASE ON EXISTING POSTS AND BLAZES

NARRATIVE:
THE PURPOSE OF THIS SURVEY WAS TO MARK PROPERTY LINES AND PRESERVE CORNERS FOLLOWING THE STOUT CREEK FIRE. PREVIOUS SURVEYS INCLUDE: M 41-80, M65-41, AND M95-6.
LINE WAS MARKED WITH RED FLAGGING AND BOTH SIDES OF LINE WERE BLAZED AND PAINTED. BEARINGS ARE BASED ON M95-6 WHICH WAS DONE IN 1983 BEARING TREE TAGS PLACE ON NEW BTS LIST THE MEASUREMENT FROM A 6" SPIKE, PLACED IN THE ROOT COLLAR BELOW THE FACE, TO THE CORNER MONUMENT. NO NEW MONUMENTS SET THIS SURVEY.
EQUIPMENT: NIKON NIVO 5C TOTAL STATION.



BASIS OF BEARINGS: ASSUMED FROM M95-6 (LISTED AS SOLAR)

REGISTERED
PROFESSIONAL
LAND SURVEYOR
Tony Hostetter
OREGON
TONY HOSTETTER
January 19, 1982
LICENSE #1975
EXPIRES: 6/30/15