

**BOUNDARY LINE ADJUSTMENT**  
 IN THE WEST 1/2 OF SEC. 26, THE SE 1/4 SEC. 27,  
 AND IN THE NW 1/4 OF SEC. 35, T30S, R6W, W.M.

FILED  
 Date: 1/30/2015 By: DW  
 This survey consists of:  
 Map: M 168-79  
 Narrative: \_\_\_\_\_  
 Corner Rpt: \_\_\_\_\_

DOUGLAS COUNTY  
 SURVEYOR

MAP FILE M 168-79

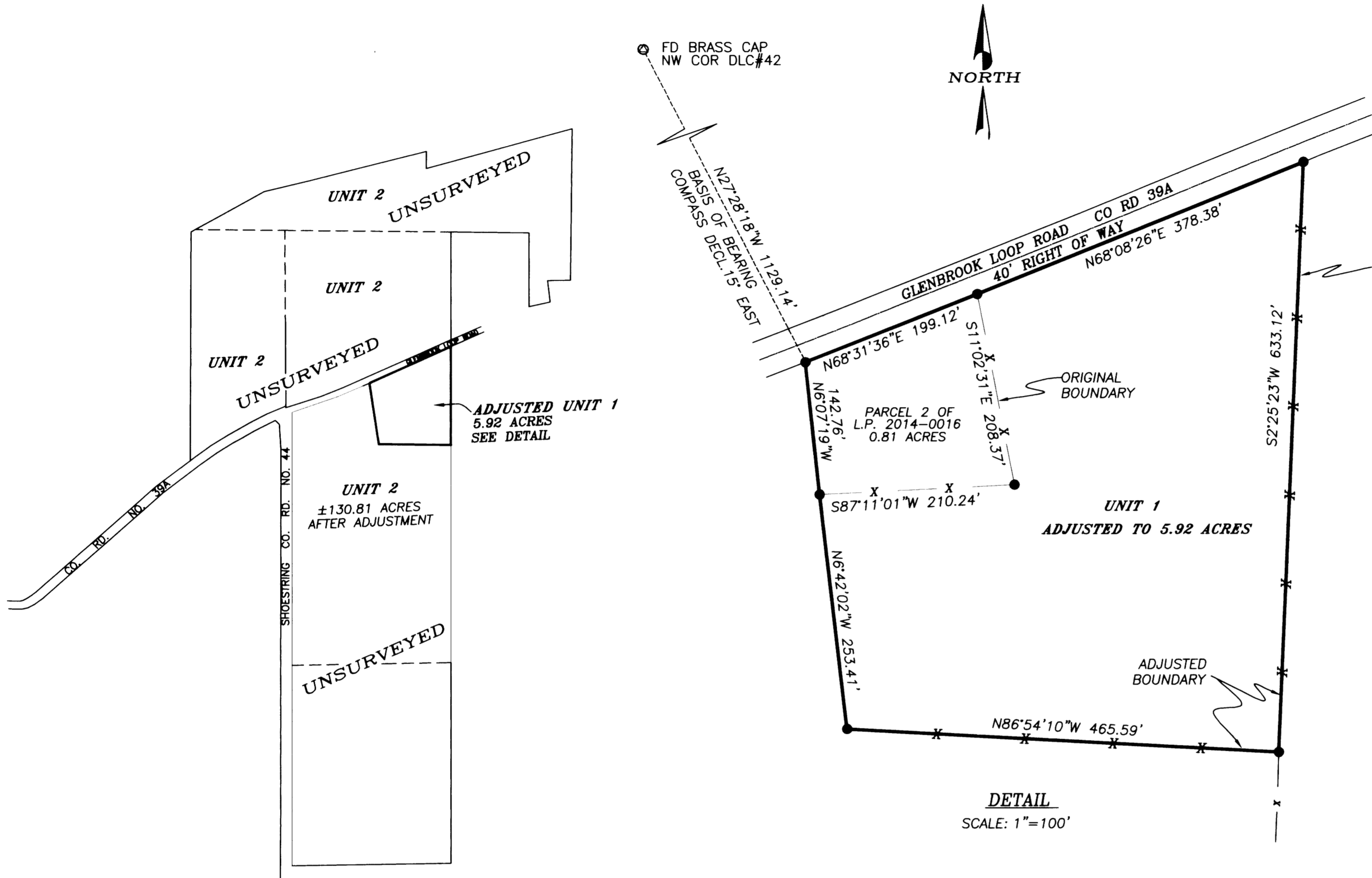

FENCE LINE LIES ON  
 THE PROPERTY LINE  
 PER TESTIMONY OF  
 ADJOINING LANDOWNERS AS NOTED  
 ON LAND PARTITION 2014-0016

**NARRATIVE**

THE PURPOSE OF THIS MAP IS TO ADJUST THE BOUNDARY LINE BETWEEN THE TWO PROPERTIES DESCRIBED IN DEED INSTRUMENTS 2014-16590 AND 2014-15496, DOUGLAS COUNTY DEED RECORDS, PREVIOUSLY DESCRIBED AS PARCELS ONE AND TWO OF LAND PARTITION 2014-0016, DOUGLAS COUNTY RECORDS.

THE MONUMENTS SHOWN HEREON FOR THE ADJUSTED BOUNDARY WERE SET DURING THE SURVEY FOR SAID LAND PARTITION 2014-0016, AND RECORDED AS PART OF THAT SURVEY. COMPUTATIONS AND DRAFTING BY DAVID BEEDLE.

**SCHEMATIC VIEW**  
 SCALE: 1"=600'

**DETAIL**  
 SCALE: 1"=100'

ZONED: FC, EXCLUSIVE FARM USE CROPLAND  
 FG, EXCLUSIVE FARM USE GRAZING  
 PLANNING DEPT. FILE NO. M14-047

*Keith L. Cubic* 1/29/15  
 DOUGLAS COUNTY PLANNING DIRECTOR DATE

CONVEYANCE RECORDED IN DOUGLAS COUNTY DEED RECORDS, NO. 2015-002149

**LEGEND**

- MONUMENT FOUND AS SET PER LAND PARTITION 2014-0016, A 5/8" X 30" IRON ROD W/P"CAP MK'D BEEDLE LS 2798
- ⊙ 1964 BRASS CAP, NW COR HAWKINS DLC 42, ID NO. 04020
- x—x—x— FENCE LINE

REGISTERED  
 PROFESSIONAL  
 LAND SURVEYOR

*David J. Beedle*  
 OREGON  
 JANUARY 21, 1997  
 DAVID J. BEEDLE  
 #2798

RENEWAL: 12-31-15

PREPARED BY:  
**BEEDLE**  
 LAND SURVEYING  
 PHONE 541-874-3258  
 183 TRAYLOR ROAD  
 RIDDLE, OREGON 97469

SCALE: AS NOTED  
 DATE: 1-9-15

PREPARED FOR:  
 MARK AND VIRGINIA MCKAY  
 1920 GLENBROOK LOOP ROAD  
 RIDDLE, OR 97469

MAP FILE M 168-79