

LONE ROCK TIMBER CO.

PO BOX 1127 ROSEBURG OREGON 97470 DATE: FEBRUARY 1995
 SECTION 33, TOWNSHIP 29 SOUTH, RANGE 09 WEST, W.M. COOS COUNTY, OREGON
 LONE ROCK TIMBER TRACT; CLAYTON SCALE 1" = 600'

FILED
 Date: 1/16/2015 By: JC
 This survey consists of:
 Map: M168-78
 Narrative:
 Corner Rpt: _____

DOUGLAS COUNTY
 SURVEYOR

RECEIVED JANUARY 15, 2015
 FROM DAVID EDWARDS :
 IN COOS COUNTY - EAST
 LINE IS THE DOUGLAS CO. LINE.

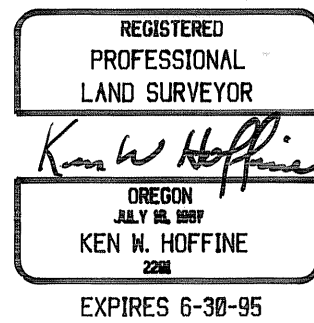

NARRATIVE

THIS SURVEY WAS CONDUCTED TO ESTABLISH PROPERTY CORNERS AND PROPERTY LINES FOR TIMBER CUTTING PURPOSES. THIS SURVEY IS DEPENDENT UPON A SURVEY BY RUSSELL TORBECK, COOS COUNTY SURVEYOR, FILED IN COOS COUNTY SURVEYORS OFFICE 33B25. WE INITIATED THIS SURVEY AT THE SE CORNER OF SECTION 33 A BLM BCIP (SURVEY PENDING APPROVAL) SET FROM ORIGINAL EVIDENCE. WE BEGAN A RANDOM TRAVERSE WESTERLY TO A 5/8" IRON ROD OF UNKNOWN ORIGIN NEAR THE E1/16 CORNER BETWEEN SECTIONS 4 AND 33, CONTINUING OUR TRAVERSE TO THE S1/4 OF SECTION 33 A COUNTY BCIP SET FROM ORIGINAL EVIDENCE. WE THEN TRAVERSED RANDOMLY TO THE CAMAS #2 BRASS CAP LOCATED ON TOP OF SIGNAL TREE MOUNTAIN TO TIE IN AND ROTATE TO TORBECK'S SURVEY AND BREAKDOWN OF SECTION 33. FROM CAMAS #2 WE MADE A CLOSED LOOP TRAVERSE TO THE E1/4 OF SECTION 33 A COUNTY BCIP SET FROM ORIGINAL EVIDENCE AND A CLOSED LOOP TRAVERSE TO A POINT NEAR THE S1/16 BETWEEN SECTIONS 33 AND 34, FINDING A 5/8" IRON ROD ORIGIN UNKNOWN. ALSO FROM CAMAS #2 WE CONTINUED OUR TRAVERSE TO A POINT NEAR THE SE1/16 OF SECTION 33 AND THEN TRAVERSING SOUTHERLY TO CLOSE OUR TRAVERSE BACK TO A POINT NEAR THE E1/16 OF SECTION 33. BASED UPON TORBECK'S MAP FOR CORNER TIES TO THE W1/4 OF SECTION 33 (COUNTY BCIP SET FROM ORIGINAL EVIDENCE) AND THE N1/4 OF SECTION 33 (BLM IRON PIPE SET BY PROPORTION) AND OUR CORNER TIES WE CALCULATED THE PROPER POSITION OF THE SW1/16 OF SECTION 33, E1/16 BETWEEN SECTIONS 33 AND 4, AND THE S1/16 BETWEEN SECTIONS 33 AND 34. WE SET THESE CORNERS WITH PAINTING, TAGGING AND BLAZING ALL LINES AS SHOWN HEREON. THIS SURVEY WAS DONE WITH A LIETZ SET 2 TOTAL STATION WITH GARY ANGIOLET, JERRY RAGON, PAT KELLY AND IGNACIO ROMAN ASSISTING ME.

CORNER INFORMATION

THE FOLLOWING IS A RECORD OF ALL CORNERS SET OR FOUND DURING THE COURSE OF THIS SURVEY.

- (1) THE SOUTHEAST SECTION CORNER FOR SECTION 33
 FOUND BLM BRASS CAP IN GOOD CONDITION.
 -- 17" DOUGLAS FIR BEARS N70°E, 32.1 FEET (RECORD N70°E, 28.38 FEET) SCRIBING VISIBLE AND BLM TAG
 -- 32" ORIGINAL DOUGLAS FIR STUMP BEARS N70°E, 21.8 FEET, B.T. SCRIBING VISIBLE AND BLM TAG
 -- 8" DOUGLAS FIR BEARS S6 1/2°E, 18.2 FEET (RECORD S8°E, 17.82 FEET) SCRIBING VISIBLE AND BLM TAG
 -- 10" DOUGLAS FIR BEARS S42 3/4°W, 15.3 FEET (RECORD S41°W, 15.18 FEET) SCRIBING VISIBLE AND BLM TAG
 -- 8 1/2" DOUGLAS FIR BEARS N80 1/2°W, 10.0 FEET (RECORD N82°W, 9.9 FEET) SCRIBING VISIBLE AND BLM TAG
 -- 5/8" IRON ROD OF UNKNOWN ORIGIN BEARS S58°49'W, 20.23 FEET
 CORNER LIES ON FLAT RIDGE AT CORNER OF ROAD. THE CORNER IS 25 FEET EAST OF ROAD AND 15 FEET SOUTH OF ROAD. ROAD IS A DIRT ROAD THAT LEADS TO RADIO TOWER.
- (2) THE SOUTH 1/4 CORNER OF SECTION 33
 FOUND COUNTY BRASS CAP IN GOOD CONDITION.
 -- 32" DOUGLAS FIR STUMP BEARS N23°E, 20.3 FEET, CHOPPED OUT FACE ORIGINAL "BT" SCRIBING VISIBLE AND COUNTY TAG
 -- 42" DOUGLAS FIR STUMP BEARS S32°W, 27.8 FEET SAWED OUT FACE SCRIBING VISIBLE AND COUNTY TAG
 -- 12" PORT ORFORD CEDAR BEARS N12°E, 14.2 FEET WELL HEALED FACE AND COUNTY TAG
 -- 16" HEMLOCK BEARS N77 1/2°E, 16.0 FEET (RECORD 16.3 FEET) HEALED FACE WITH SOME SCRIBING VISIBLE.
 CORNER LIES ON NORTHWEST SLOPE NORTH APPROXIMATELY 330' FROM SIGNAL TREE, BLACKTOP, ROAD.
- (3) THE EAST 1/4 CORNER OF SECTION 33
 FOUND COUNTY BRASS CAP IN GOOD CONDITION.
 -- 33" DOUGLAS FIR BEARS S16 1/2°W, 21.2 FEET (RECORD S20°W, 22.4 FEET) WELL HEALED FACE AND TAG
 -- 18" CEDAR BEARS S25°E, 14.5 FEET (RECORD S20°E, 14.8 FEET) WELL HEALED FACE AND TAG
 -- 30" CEDAR BEARS N85°W, 22.5 (RECORD N85°W, 22.2 FEET) WELL HEALED FACE AND TAG
 CORNER LIES IN SHALLOW HOLLOW ON NORTH FACING SLOPE
- (4) CAMAS NO. 2 TRI STATION
 FOUND BRASS CAP SET IN CEMENT UNDER LOOKOUT TOWER.
 -- IRON ROD BEARS N44°14'04"W, 227.94 FEET (RECORD N44°16'29"W, 227.90 FEET)
 CORNER LIES DIRECTLY UNDERNEATH SIGNAL TREE LOOKOUT TOWER.
- (5) EAST 1/16 CORNER BETWEEN SECTION 33 AND SECTION 4
 SET 5/8" IRON ROD WITH 2 1/2" ALUMINUM CAP MARKED LONE ROCK TIMBER T29S R9W E1/16 S33, S4 T30S R9W 1995 PLS 2291.
 -- 11 1/2" DOUGLAS FIR BEARS S33 1/2°E, 21.7 FEET, WE SCRIBE E 1/16 S4 BT AND TAG TREE
 -- 10" DOUGLAS FIR BEARS N86 3/4°W, 18.9 FEET, WE SCRIBE E 1/16 S33 BT AND TAG TREE
 -- A 5/8" IRON ROD OF UNKNOWN ORIGIN BEARS S56°02'31"W, 9.51 FEET
 CORNER ON FLAT HEAVILY TIMBERED GROUND, APPROXIMATELY 330 FEET NORTH OF SIGNAL TREE ROAD.
- (6) THE SOUTHEAST 1/16 CORNER OF SECTION 33
 SET 5/8" IRON ROD WITH 2 1/2" ALUMINUM CAP MARKED LONE ROCK TIMBER SE 1/16 S33 1995 PLS 2291.
 -- 12" DOUGLAS FIR BEARS N23 1/2°E, 112.0 FEET, WE SCRIBE SE 1/16 S33 BT AND TAG TREE
 -- 5 1/2" DOUGLAS FIR BEARS S8 3/4°W, 15.9 FEET, WE SCRIBE SE 1/16 S33 BT AND TAG TREE
 CORNER LIES ON STEEP EAST SLOPE WITH CLEARCUT TO NORTH AND REPROD TO SOUTH, LANDING AT END OF ROCK ROAD 29-9-33.3 BEARS APPROXIMATELY N70°W, 50.0 FEET FROM CORNER.
- (7) THE SOUTH 1/16 CORNER BETWEEN SECTION 33 AND SECTION 34
 SET P.K. NAIL IN ROCK AT CORNER POSITION. COULD NOT DRIVE IN IRON ROD.
 -- 14" DOUGLAS FIR BEARS S46 1/2°E, 12.0 FEET, WE SCRIBE S1/16 S34 BT AND TAG TREE
 -- 20" HEMLOCK BEARS N21 3/4°W, 39.9 FEET, WE SCRIBE S1/16 S33 BT AND TAG TREE
 -- IRON ROD BEARS S60°34'36"W, 12.02 FEET OF UNKNOWN ORIGIN.
 CORNER LIES AT ROCK HEAD OF SMALL DRAW, SLOPING NORTHEAST.

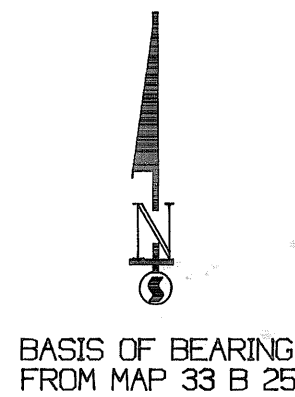

LEGEND:

- ⊙ - FOUND MONUMENT
- - SET 5/8" BY 40" IRON ROD WITH 2 INCH ALUMINUM CAP
- ▲ - COMPUTED NOT SET
- - PROJECTED LINES
- - PROPERTY LINES FLAGGED, BLAZED, AND PAINTED
- - - COMPUTED LINES
- () - RUSSELL TORBECK MAP # 33B-25
- (()) - PENDING BLM SURVEY
- ((()) - ORIGINAL GLO SURVEY

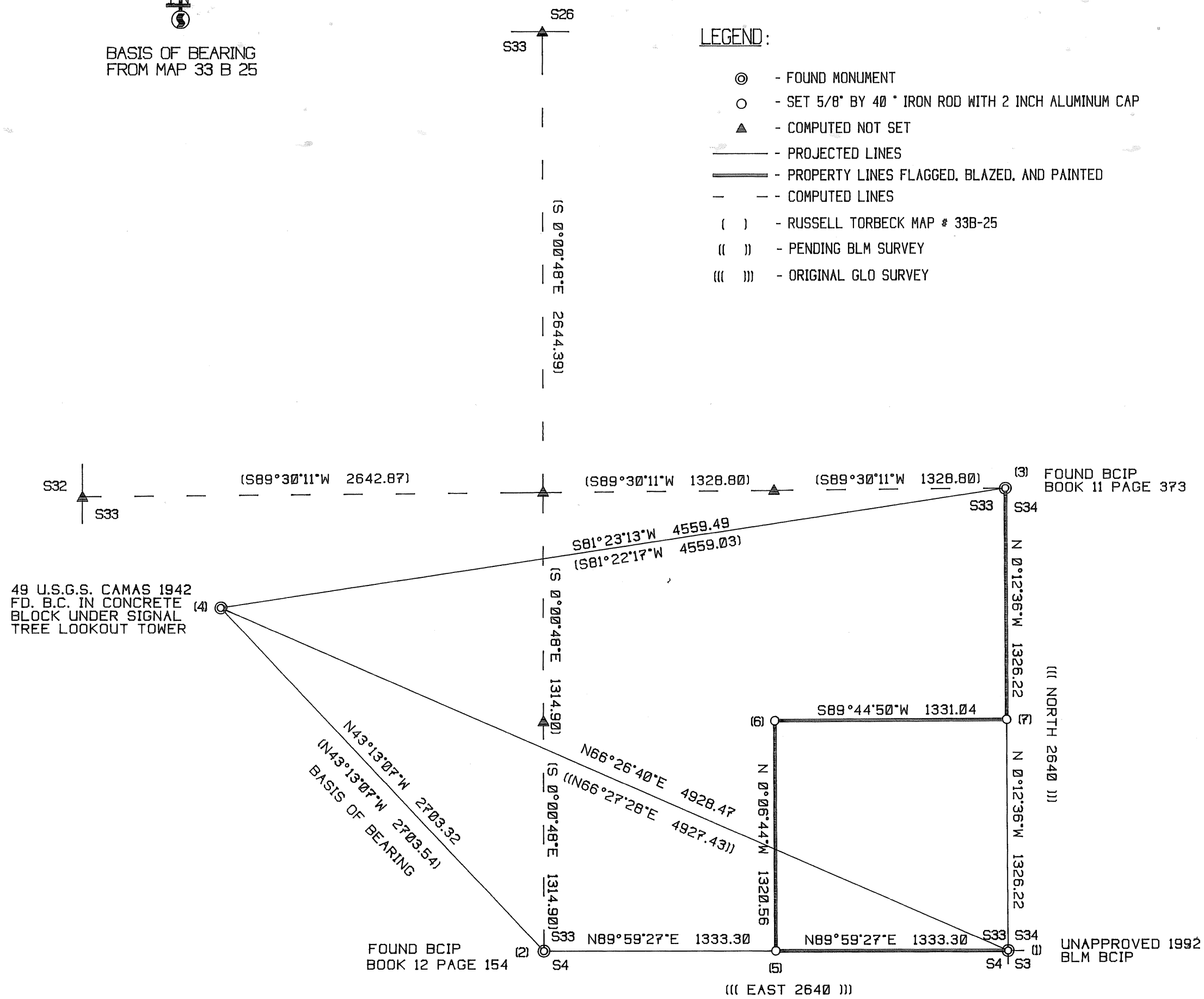

RECEIVED

APR 07 1995
 Filed Apr 18, 1995
 Karlos E. Seidel
 County Surveyor