

MAP OF SURVEY

LOCATED in Block 4, EASTMORELAND ADD. TO DRAIN and the NE 1/4 of Section 17, T. 22 S., R. 5 W., W.M. in Douglas County, Oregon.

January 2, 2014

FILED
 Date: 1/9/2015 By: HW
 This survey consists of:
 Map: M 168-77
 Narrative: _____
 Corner Rpt: _____

DOUGLAS COUNTY
 SURVEYOR

SURVEYED FOR: VERNON AND LOUISE BRUNSWICK
 P.O. BOX G
 DRAIN, OREGON 97435

SURVEYED BY: DAVID EDWARDS LAND SURVEYING
 P.O. BOX 361
 OAKLAND, OREGON 97462
 PHONE: (541) 459-0512

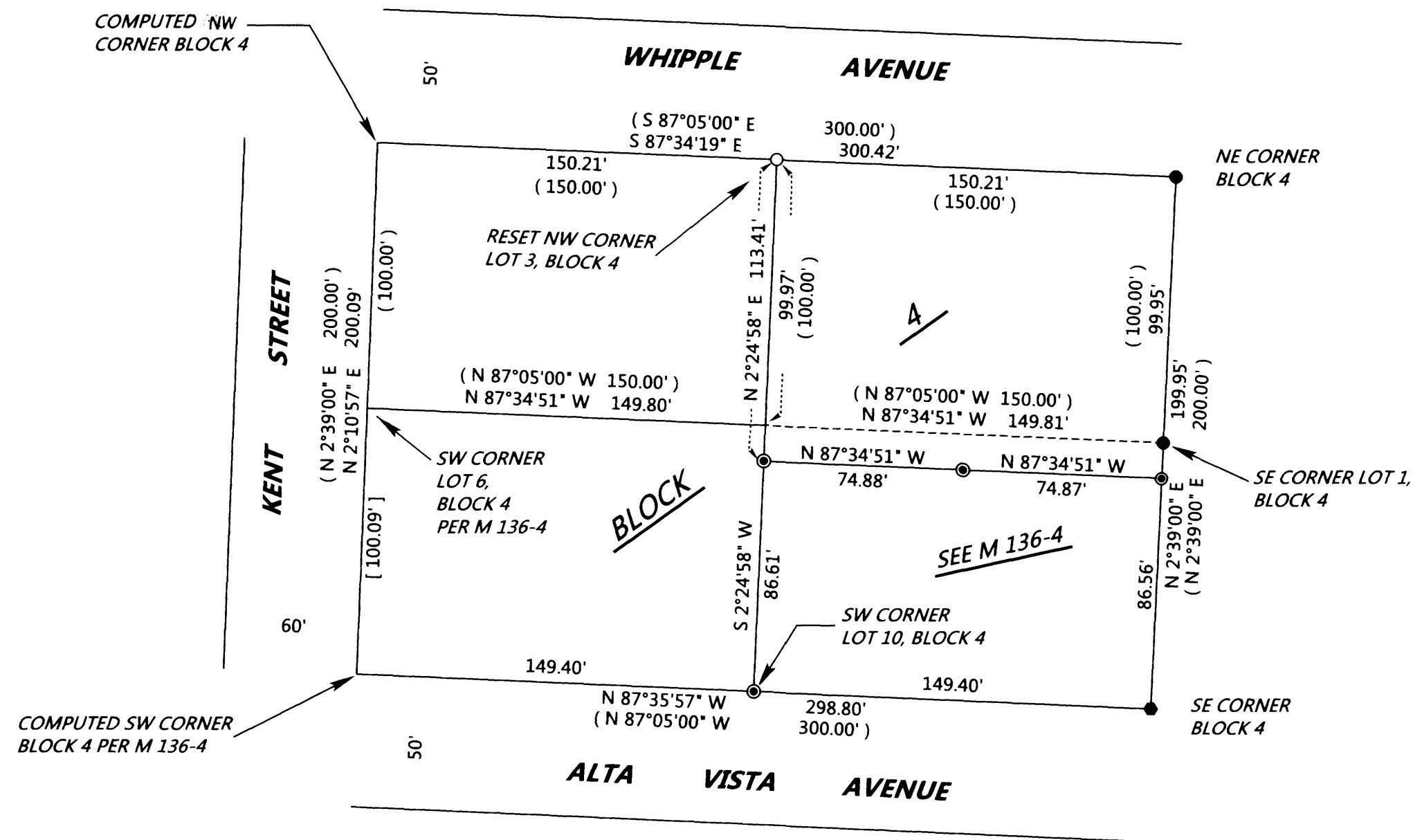
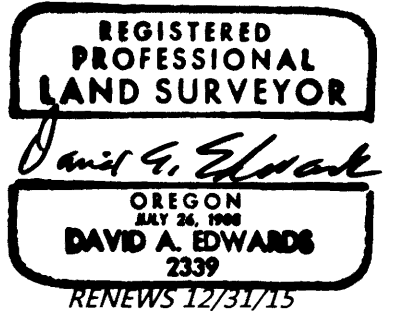

LEGEND

- INDICATES 1/2" DIAM. IRON PIPE FOUND PER PLAT OF EASTMORELAND ADDITION TO DRAIN.
 - ⊙ INDICATES 5/8" DIAM. STEEL REBAR WITH MY CAP FOUND PER M 136-4.
 - INDICATES 3/4" DIAM. IRON PIPE FOUND PER PLAT OF EASTMORELAND ADDITION.
 - INDICATES 5/8" X 30" STEEL REBAR WITH RED PLASTIC CAP MKD. "D.A. EDWARDS-L.S. 2339" SET.
 - () DENOTES RECORD DATA PER PLAT OF EASTMORELAND ADDITION.
 - [] DENOTES RECORD DATA PER M 136-4.
- SCALE: 1" = 50'
- BASIS OF BEARINGS: EXISTING CONTROL PER M 136-4.

NARRATIVE

THE PURPOSE OF THIS SURVEY IS TO RESET THE NORTHWEST CORNER OF LOT 3, BLOCK 4, EASTMORELAND ADDITION TO DRAIN. I UTILIZE EXISTING CONTROL POINTS AND DATA ESTABLISHED BY THIS OFFICE DURING THE EXECUTION OF M 136-4, AS WELL AS THE PLAT RECORD DISTANCE FOR THE WEST LINE OF LOT 6 TO COMPUTE THE NORTHWEST CORNER OF THE BLOCK. THE PRORATED POSITION OF THE NW CORNER OF LOT 3 WAS THEN COMPUTED AND MONUMENTED AS SHOWN HEREON.

FIELD CREW: DAVID EDWARDS AND BRANT MILLER.

EQUIPMENT: NIKON TOTAL STATION.

COMPUTATIONS AND DRAFTING: DAVID EDWARDS.

MAP FILE M 168-77

MAP FILE M 168-77