

MAP OF SURVEY

LOCATED in the North 1/2 of Section 8, T. 28 S., R. 4 W., W.M.
in Douglas County, Oregon.

November 25, 2014

FILED
Date: 11/26/2014 by: *HLW*
This survey consists of:
Map: M 168-67
Narrative:
Corner Rpt:

DOUGLAS COUNTY
SURVEYOR

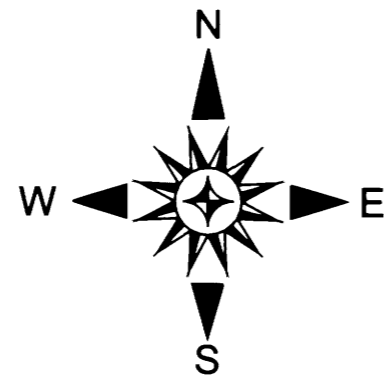

SURVEYED FOR: *SENECA JONES TIMBER CO.*
P.O. BOX 2129
ROSEBURG, OREGON 97470

SURVEYED BY: *DAVID EDWARDS LAND SURVEYING*
P.O. BOX 361
OAKLAND, OREGON 97462
PHONE: (541) 459-0512

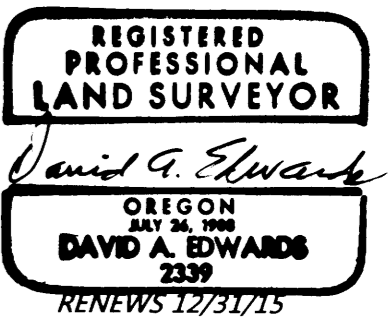

LEGEND

- ⊙ INDICATES B.L.M. OR COUNTY SURVEYOR BRASS CAP FOUND UNLESS NOTED OTHERWISE.
- DENOTES BOUNDARY POSTED AND BLAZED THIS SURVEY.
- () DENOTES RECORD DATA PER B.L.M. RESURVEY EXCEPT WHERE NOTED.
- SCALE: 1" = 500'
- BASIS OF BEARINGS: EXISTING CONTROL PER MY SURVEY M 160-56.

NARRATIVE

THE PURPOSE OF THIS SURVEY IS TO MARK THE NORTH LINE OF THE NORTHWEST QUARTER AND THE NORTH LINE OF THE NORTHEAST QUARTER OF THE NORTHEAST QUARTER OF SECTION 8. RANDOM TRAVERSES WERE RUN BETWEEN THE CONTROLLING CORNERS AND OFFSETS MADE TO THE TRUE LINE. THE BOUNDARIES WERE MARKED BY BLAZING TREES ON EACH SIDE OF LINE, BY SETTING SIX FOOT STEEL POSTS ALONG THE BOUNDARIES AT INTERVALS OF 200 FEET OR LESS AND BY HANGING LIBERAL AMOUNTS OF RED FLAGGING ALONG THE TRUE LINES.

FIELD CREW: BRANT MILLER AND ERIC SPRINKLE.

EQUIPMENT: NIKON TOTAL STATION.

COMPUTATIONS AND DRAFTING: DAVID EDWARDS.

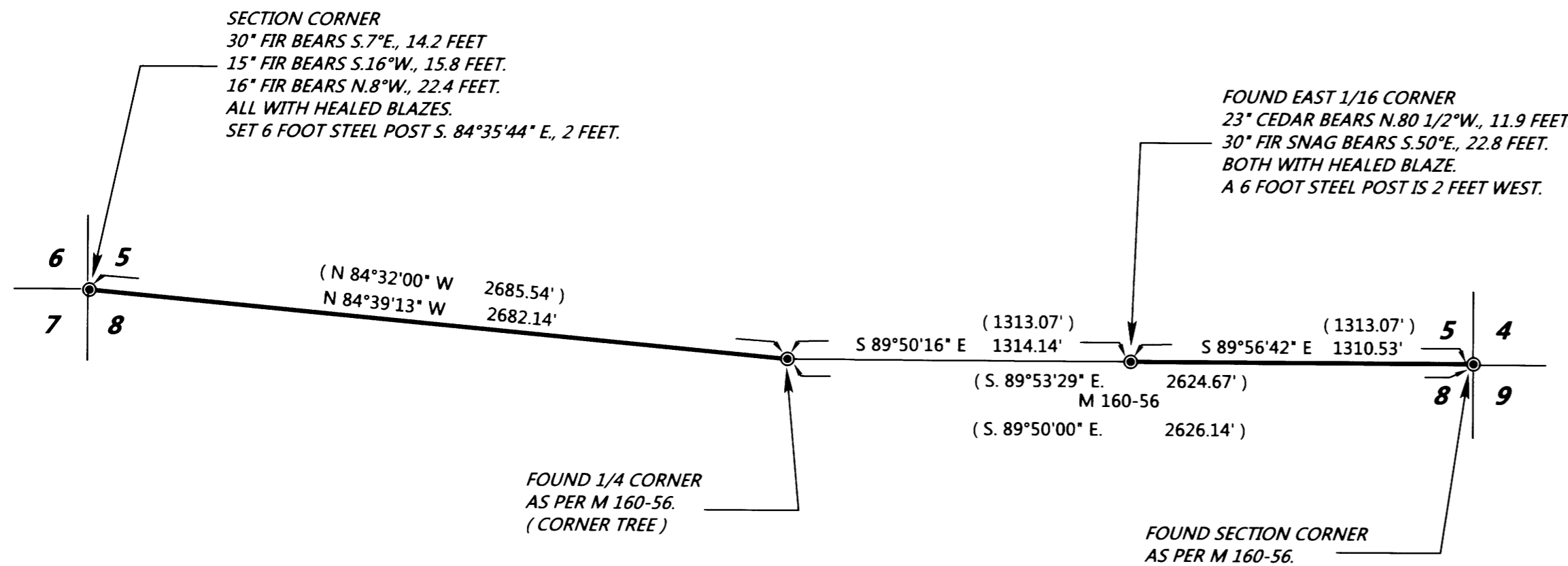

MAP FILE M 168-67

MAP FILE M 168-67