

# BOUNDARY SURVEY

LOCATED IN THE NORTHEAST 1/4 AND THE SOUTHEAST 1/4 OF SECTION 22,  
TOWNSHIP 30 SOUTH, RANGE 3 WEST, WILLAMETTE MERIDIAN  
DOUGLAS COUNTY, OREGON

FILED  
Date: 11/13/2014 By: CMW  
This survey consists of:  
Map: M 168-61  
Narrative: \_\_\_\_\_  
Corner Rpt: \_\_\_\_\_  
**DOUGLAS COUNTY**  
SURVEYOR

**NARRATIVE**  
THE PURPOSE OF THIS SURVEY WAS TO LOCATE BOUNDARIES OF PARCELS OWNED BY STINCHFIELD AND ROSEBURG RESOURCES CO.

BOUNDARIES SHOWN HEREON AS MARKED WERE BLAZED AND PAINTED RED. BOUNDARIES OF ROSEBURG RESOURCES CO. OWNERSHIP WERE ALSO MARKED WITH STEEL FENCE POSTS SET AT INTERVALS OF 200± FEET.

EQUIPMENT USED TO COMPLETE THIS SURVEY INCLUDED A NIKON NIVO-2M TOTAL STATION, TRIMBLE 5700 & 5800 GPS RECEIVERS AND TRIMBLE TSC2 DATA COLLECTORS.

ASSISTING IN THIS SURVEY WERE DANNY DEAN AND TYLER NAY.

**BASIS OF BEARING**  
GEODETIC NORTH PER GPS OBSERVATION

**REFERENCE SURVEYS**  
R1) BLM CORRECTIVE DEPENDENT RESURVEY, T.30S., R.3W., W.M. BY A.B.SKEESIK, APRIL 2006  
R2) BLM RETRACEMENT SURVEY, T.30S., R.3W., W.M. BY K.SAVELAND, MAY 2008  
R3) M146-67 BY K.DEGROOT, DECEMBER 2007

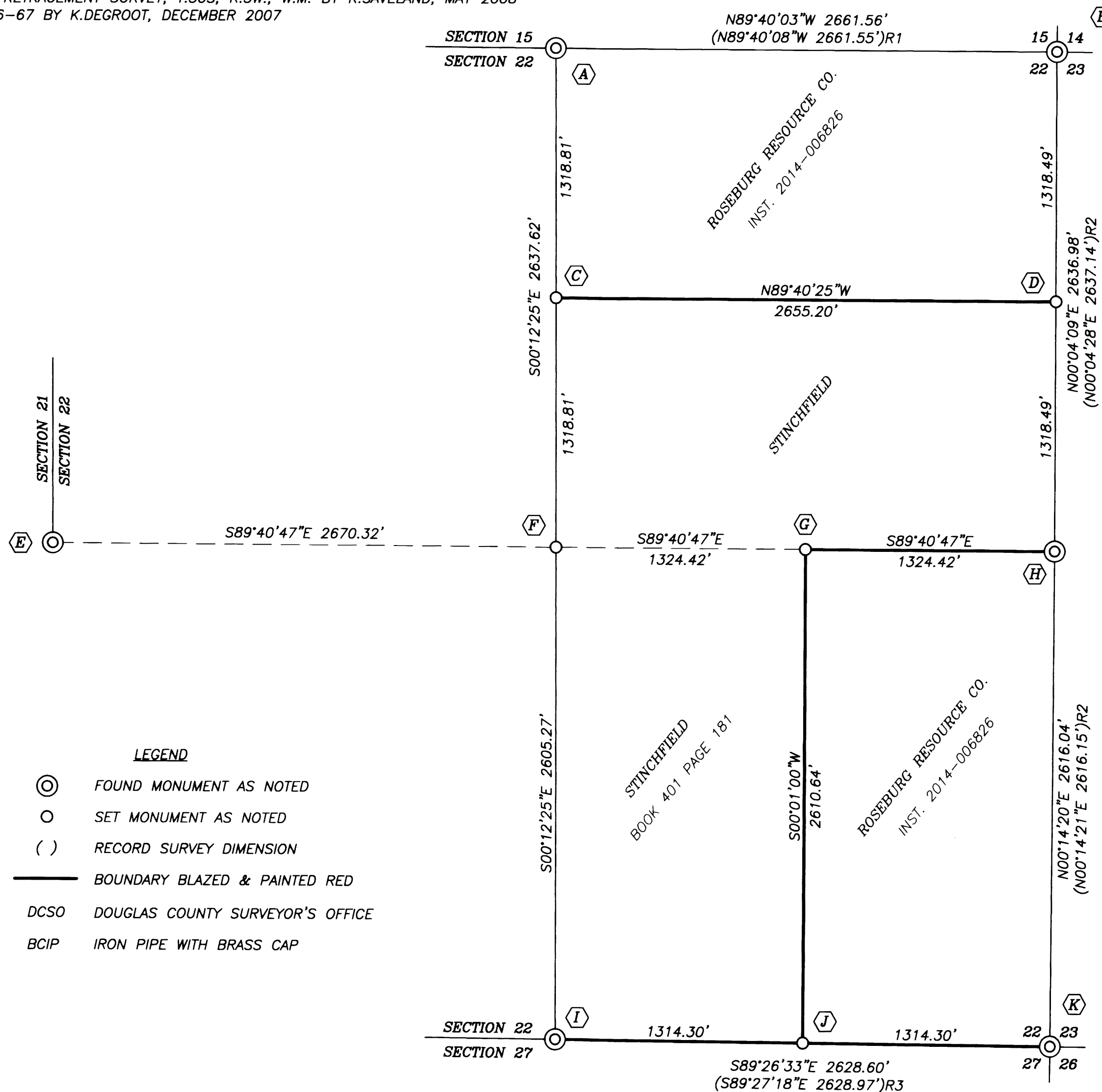

- (A) NORTH 1/4 OF SECTION 22  
FOUND 2006 BLM BCIP  
**BEARING TREES FOUND**  
24" FIR BRS. N56°E 58.0'  
27" FIR BRS. S52°W 50.6'
- (B) NORTHEAST OF SECTION 22  
FOUND 1977 DCSO BCIP  
PER CS59/31  
**BEARING TREES FOUND**  
28" FIR STUMP BRS. S11°E 19.8'  
10" FIR BRS. N73°W 16.0'  
26" FIR STUMP BRS. N49°W 19.5'  
13" FIR BRS. N51°E 27.8'  
8" FIR BRS. S46°E 32.0'
- (C) CENTER-NORTH 1/16  
SET 3/4"X30" IRON PIPE  
W/3" ALUMINUM CAP  
**BEARING TREES MARKED**  
15" FIR BRS. S75°E 15.0'  
13" FIR BRS. N10°E 7.1'
- (D) NORTH 1/16 OF SEC. 22/SEC. 23  
SET 3/4"X30" IRON ROD  
W/3" ALUMINUM CAP  
**BEARING TREES MARKED**  
22" FIR BRS. N15°W 51.0'  
11" FIR BRS. S85°E 81.9'
- (E) WEST 1/4 OF SECTION 22  
FOUND 1963 DCSO BCIP  
PER CS52/138 WITH ORIGINAL  
STONE ALONGSIDE  
**BEARING TREES FOUND**  
33" FIR BRS. S17°W 36.9'  
22" FIR BRS. N48°E 4.7'
- (F) CENTER 1/4  
SET 1"X36" IRON ROD  
W/ 3" ALUMINUM CAP  
**BEARING TREES MARKED**  
28" FIR BRS. S27°W 22.8'  
18" HEMLOCK BRS. N62°E 15.0'
- (G) CENTER-EAST 1/16  
SET 3/4"X30" IRON ROD  
W/ 3" ALUMINUM CAP  
**BEARING TREES MARKED**  
17" FIR BRS. N39°W 11.8'  
11" FIR BRS. N34°E 19.0'
- (H) EAST 1/4 OF SECTION 22  
FOUND 1967 DCSO BCIP  
PER CS54/52  
**BEARING TREES FOUND**  
20" FIR BRS. S81°W 13.5'  
23" FIR BRS. S44°E 12.5'

- (I) SOUTH 1/4 OF SECTION 22  
FOUND 3/4" IRON PIPE  
PER CS42/392  
**BEARING TREES FOUND**  
13" FIR STUMP BRS. N19°W 26.4'  
37" FIR BRS. S46°E 38.1'  
38" FIR BRS. S35°E 31.8'  
24" FIR BRS. S33°E 22.2'  
18" HEMLOCK BRS. S80°W 34.9'
- (J) EAST 1/16 OF SEC. 22/SEC. 27  
SET 3/4"X30" IRON ROD  
W/ 3" ALUMINUM CAP  
**BEARING TREES MARKED**  
22" FIR BRS. N48°W 7.4'  
13" FIR BRS. N87°W 28.3'
- (K) SOUTHEAST OF SECTION 22  
FOUND 1963 DCSO BCIP  
PER CS52/138  
**BEARING TREES FOUND**  
24" CEDAR SNAG BRS. S7°W 54.9'  
34" FIR BRS. S37°E 44.7'  
16" FIR BRS. N52°W 30.8'  
10" FIR BRS. N45°E 16.4'  
11" FIR BRS. S23°W 20.1'

**LEGEND**

- ⊙ FOUND MONUMENT AS NOTED
- SET MONUMENT AS NOTED
- ( ) RECORD SURVEY DIMENSION
- BOUNDARY BLAZED & PAINTED RED
- DCSO DOUGLAS COUNTY SURVEYOR'S OFFICE
- BCIP IRON PIPE WITH BRASS CAP

N

REGISTERED  
PROFESSIONAL  
LAND SURVEYOR

*Corey M. Woodruff*

OREGON  
July 12, 2005  
Corey M. Woodruff  
62978  
EXPIRES 6/30/16

SCALE 1" = 500 Feet

**Stuntzner**  
Engineering  
& Forestry, LLC

705 S. 4TH ST.  
P.O. BOX 118  
COOS BAY, OREGON 97420

PHONE: (541) 267-2872  
FAX: (541) 267-0588  
www.stuntzner.com

JOB #: 114-074	PREPARED FOR:	Roseburg Resources
DATE: Sept. 2014		&
DRAWN BY: CMW		Tom Stinchfield
CHECKED BY: CMW	FILE NAME: stinch#2.dwg	SHEET 1 OF 1

MAP FILE M168-61

MAP FILE M168-61