

FILED
Date: 11/17/2014 By: NW
This survey consists of:
Map: M168-58
Narrative:
Corner Rpt:

DOUGLAS COUNTY
SURVEYOR

NARRATIVE:

THE PURPOSE OF THIS MAP IS TO ADJUST THE BOUNDARY BETWEEN LOT 7 AND LOT 8, COOPER CREEK ESTATES, AS RECORDED IN VOLUME 22, PAGE 52, DOUGLAS COUNTY PLAT RECORDS.

PROCEDURE WAS AS FOLLOWS:

MONUMENTS OF RECORD WERE TIED AND HELD AS SHOWN. MONUMENTS WERE THEN SET TO DELINEATE THE NEW BOUNDARY AS SHOWN.

FIELD CREW: JEREMY LEONARD & DEREK FEIGEL

EQUIPMENT: TOPCON TOTAL STATION AND TDS RANGER DATA COLLECTOR

OFFICE: DEREK FEIGEL

DRAFTING: DEREK FEIGEL

LEGEND

- SET 5/8" x 30" IR w/ YELLOW PLASTIC CAP MARKED "I.E. ENGINEERING"
- FOUND 5/8" IRON ROD w/YELLOW PLASTIC CAP MARKED "I.E. ENGINEERING"
- △ CALCULATED POINT
- () RECORD PER COOPER CREEK ESTATES (VOLUME 22, PAGE 52B)

APPROVALS:

[Signature]
PLANNING DIRECTOR
CITY OF SUTHERLIN

11-9-2014
DATE



RECORDING:

UNITS 1 & 2 RECORDED AS INSTRUMENT NUMBER 2014-14257 DOUGLAS COUNTY DEED RECORDS.

PLANNING DEPARTMENT FILE NO. BLA-14-04

REGISTERED
PROFESSIONAL
LAND SURVEYOR

[Signature]
OREGON
JULY 14, 1978
RONALD A. QUMBY
1654

EXPIRES: 12/31/2014

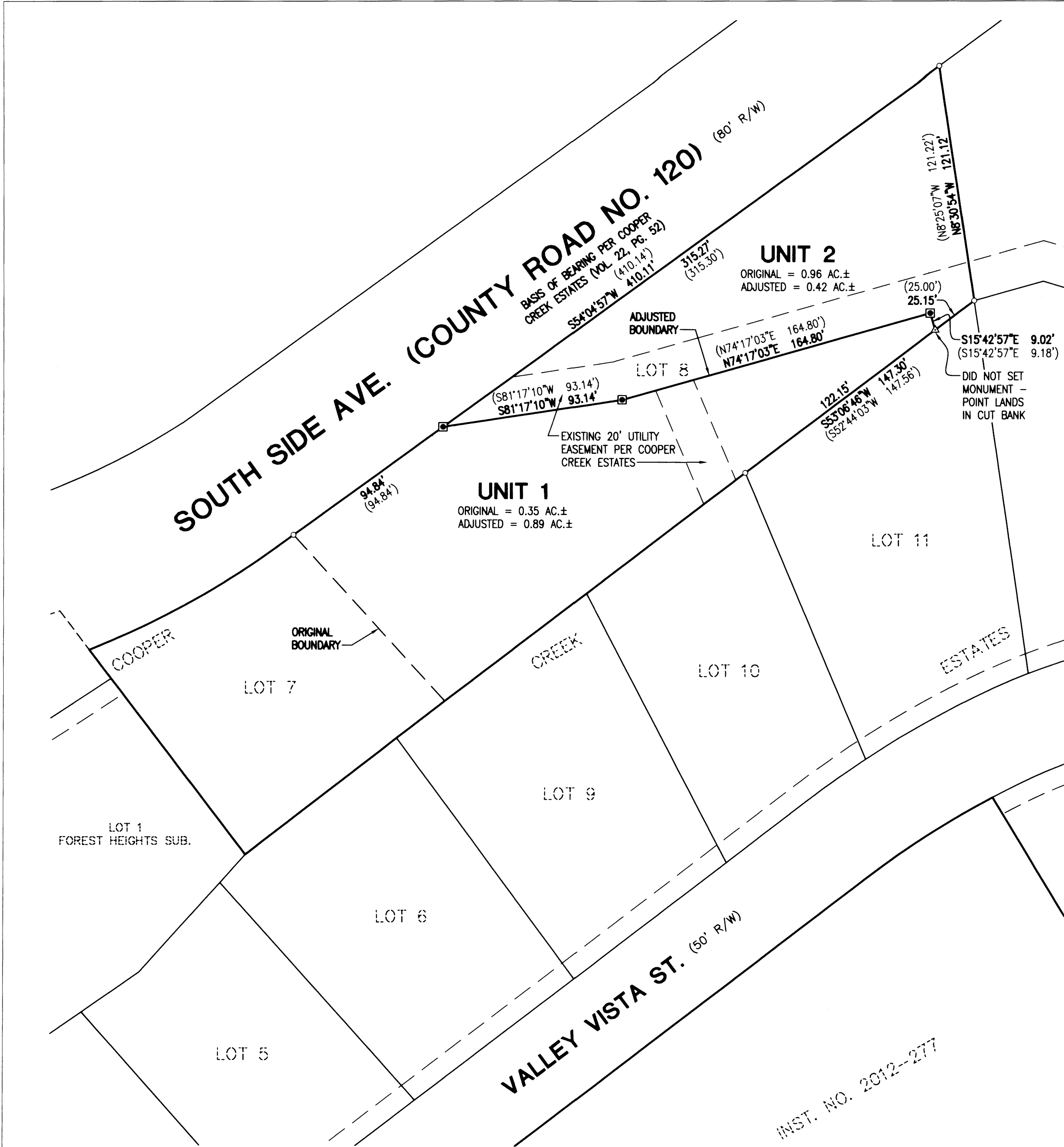

INST. NO. 2012-277

SURVEYED BY:
i.e.
ENGINEERING
809 SE Pine Street
Roseburg, Oregon 97470
PHONE (541) 673-0166
FAX (541) 440-9392
iemail@ieengineering.com

SURVEYED FOR:
COOPER CREEK ESTATES LLC
3782 DEL RIO ROAD
ROSEBURG, OR 97471

DWG. BY: DAF
PM: AMP
SCALE: AS NOTED

PAGE: 1 OF 1
JOB NO: 2458-04
DATE: OCT., 2014

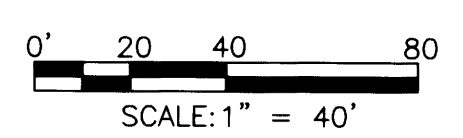

BOUNDARY LINE ADJUSTMENT
LYING IN THE NORTHWEST QUARTER OF SECTION 21, TOWNSHIP 25 SOUTH,
RANGE 5 WEST, WILLAMETTE MERIDIAN, DOUGLAS COUNTY, OREGON