

FILED  
 Date: 10/30/2014 By: NHW  
 This survey consists of:  
 Map: M168-55  
 Narrative:  
 Corner Rept.:  
 DOUGLAS COUNTY  
 SURVEYOR

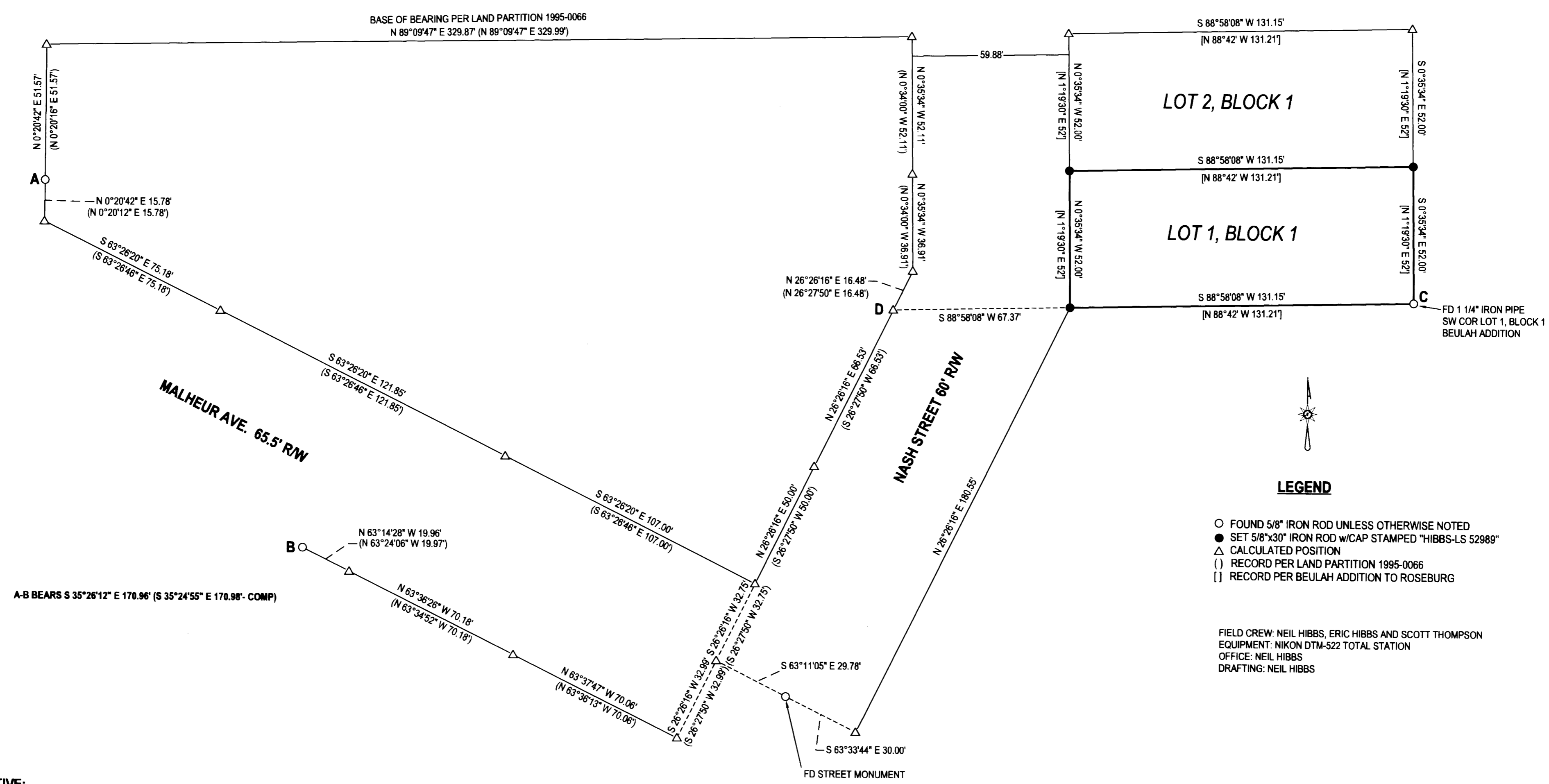

**NARRATIVE:**

THE PURPOSE OF THIS SURVEY WAS TO SET MISSING CORNERS OF LOT 1, BLOCK 1 BEULAH ADDITION. UNABLE TO FIND ANY OTHER CORNERS IN BLOCK 1, OTHER THAN THE SE CORNER OF LOT 1, LOT 1 WAS HELD PARALLEL TO NASH STREET AND A RECORD 52.00 FEET WIDE. EASTERLY SIDE OF NASH WAS HELD PARALLEL TO THE COMPUTED WESTERLY SIDE AND 30 FEET OFFSET FROM THE CENTERLINE MONUMENT FOUND AT NASH AND MALHEUR. LAND PARTITION 1995-0066 HAS NO TIE TO THIS CENTERLINE MONUMENT SO CANNOT COMPARE RECORD TO THE OTHER PINS FOUND PER THIS SURVEY. SOUTH LINE OF LOT ONE WAS HELD TO LINE BETWEEN POINTS "C" AND "D" AS PER BEULAH ADDITION.

**SURVEY**

LYING IN THE SW 1/4 SEC. 18, T27S, R5W  
 WILLAMETTE MERIDIAN, DOUGLAS COUNTY, OREGON

CLIENT:  
 EVELYN CONRAD  
 939 NW FIR AVE.  
 REDMOND, OR. 97756

SURVEYOR:  
**NEIL** LAND SURVEYING, INC  
**HIBBS**  
 4738 LOCKWOODGASS RD.  
 ROSEBURG, OR 97471  
 phone: 541-857-8303  
 fax: 541-857-8306  
 e-mail: neil@hibbsurvey.com

REGISTERED  
 PROFESSIONAL  
 LAND SURVEYOR

*J. Neil Hibbs*  
 OREGON  
 JANUARY 12, 1988  
 F. NEIL HIBBS  
 52989

EXPIRATION DATE  
 6/30/2015

DWG SCALE: 1"= 30'

JOB NO.: 1260-01

DATE: OCTOBER 2014

PAGE 1 OF 1