

FILED  
 Date: 10/24/2014 By: JC  
 This survey consists of:  
 Map: M168-52  
 Narrative:  
 Corner Rpt:

DOUGLAS COUNTY  
 SURVEYOR

MAP FILE M168-52

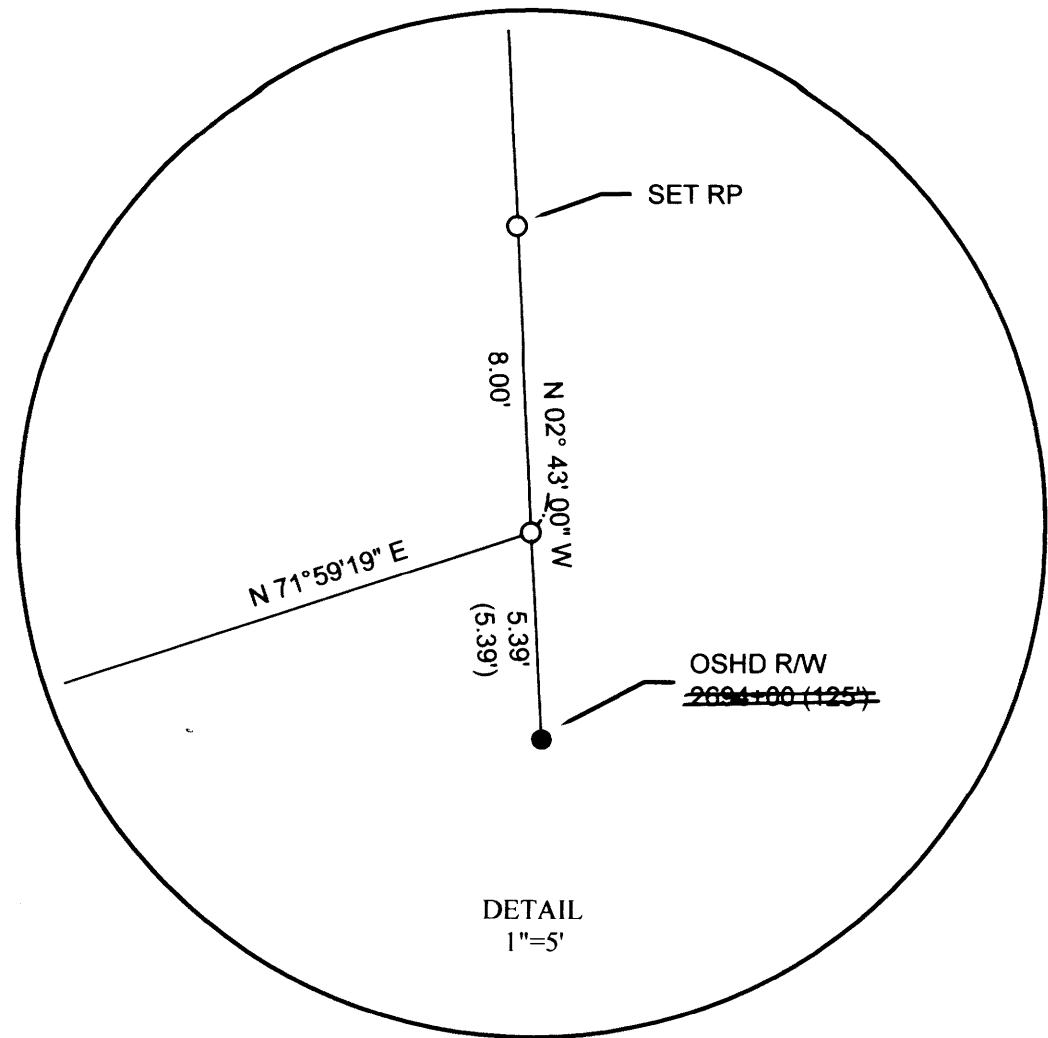

NARRATIVE

The purpose of this survey is to monument the lines common to Deed Reference Number 2007-16691 and 2009-7031 of the official deed records of Douglas County, Oregon.

The 2" iron pipe on the southerly boundary of the property described in Deed Ref.# 2007-16691 was leaning and we found the bottom of the pipe and straightened it. The Northwest corner of said property was in good condition but was not on line as shown on M33-76 and RM1-50. I held the east - west position and projected to a point on line. The southwest corner of said property was then calculated by holding record distances per RM 1-50 from these to locations. The southeast corner of said property was determined by record distance from the found R/W monument at station 2694+00, 125 feet right. the angle point of the south boundary was established by intersecting the computed bearing between the Southwest corner and the 2" iron pipe with the record distance from the southeast corner.

The survey was performed with a Trimble S6 by M. Heimbürger & A. Welch

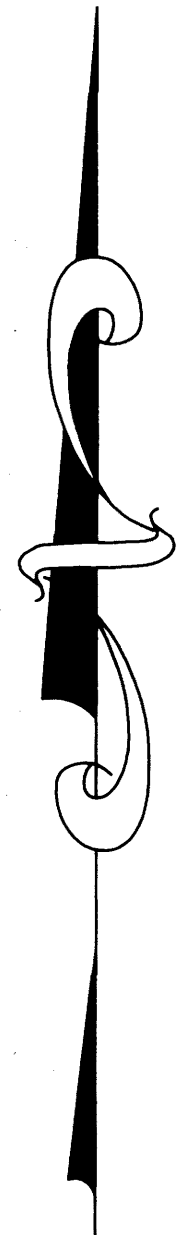
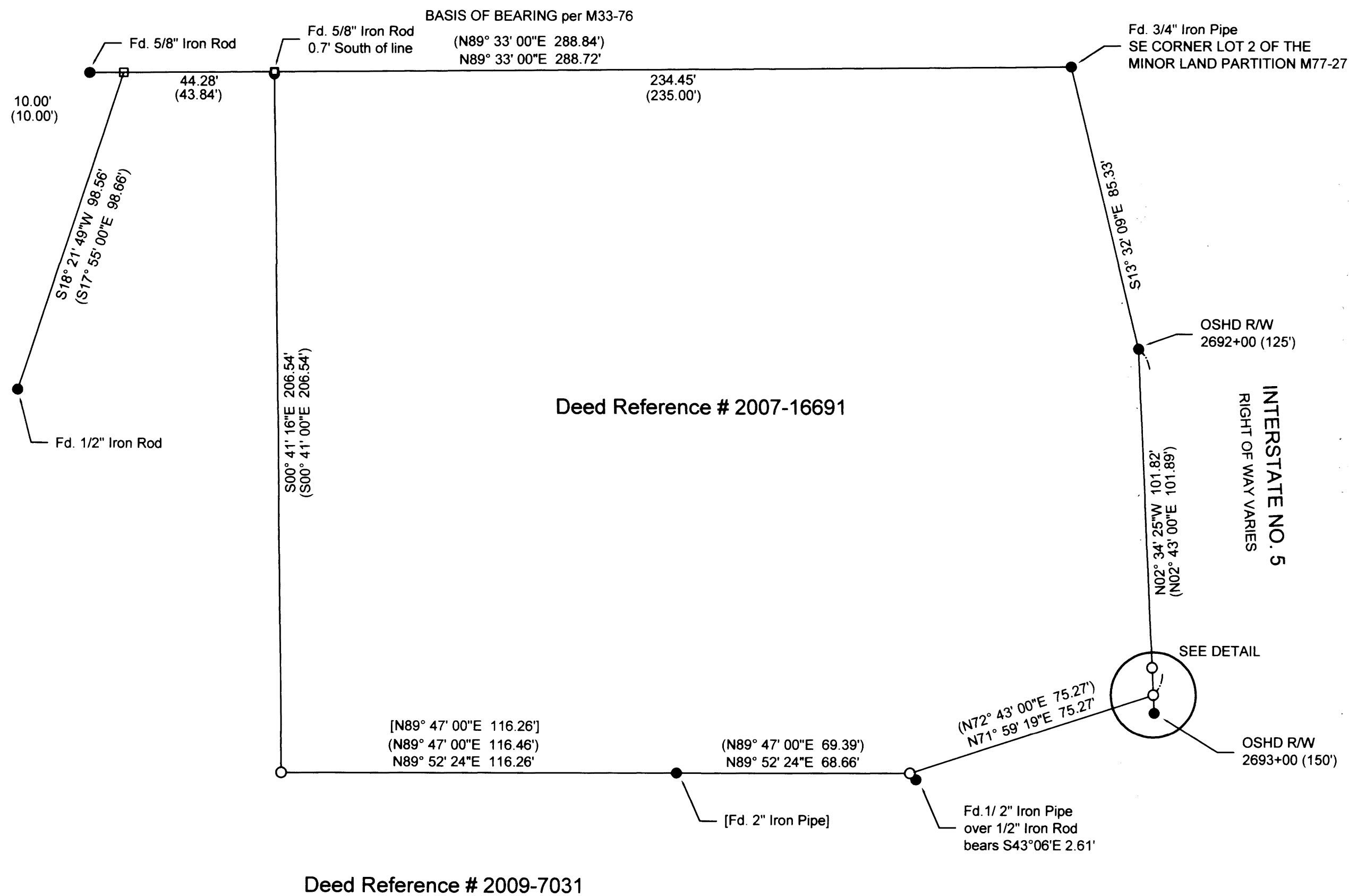

LEGEND:

- Found 1/2" dia. smooth I.Rod unless noted.
- Set 5/8" x 30" reinforcing rod with yellow plastic cap marked "LAND MARK PLS2287".
- Calculated Point

RECORD INFORMATION

- ( ) M 83-76
- [ ] RM 1-50

GRAPHIC SCALE

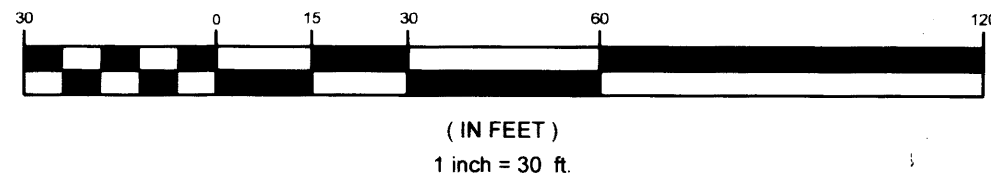

Sheet 1 of 1

**RECORD OF SURVEY**  
 In the NE 1/4, Section 35  
 Township 27 South, Range 6 West, W.M.  
 Douglas County, Oregon  
 October 17, 2014

<p>REGISTERED PROFESSIONAL LAND SURVEYOR</p> <p><i>Mark A. Heimbürger</i></p> <p>OREGON        JULY 16, 1987        MARK A. HEIMBURGER        2287</p> <p>RENEWS JUNE 30, 2015</p>	<p>Arlene Shaner        PO Box 486        Roseburg, Oregon 97471</p> <p><b>LM Land Mark</b>        Surveying, Inc.</p> <p>•3317 N.E. Stephens St. •Roseburg, Oregon 97470        •Office (541) 677-9400 •Fax (541) 677-9401</p> <p>LM Proj. No. 2014-0074</p>
--	---

MAP FILE M168-52