

# MAP OF SURVEY

LOCATED in Section 18, T. 22 S., R. 5 W., W.M.  
in Douglas County, Oregon.

July 29, 2014

FILED

Date: 10-1-2014 By: JC  
This survey consists of:  
Map: M168-46  
Narrative: \_\_\_\_\_  
Corner Rpt: \_\_\_\_\_

DOUGLAS COUNTY  
SURVEYOR

SURVEYED FOR: *BOB RUNDELL*  
*P.O. BOX 916*  
*DRAIN, OREGON 97435*

SURVEYED BY: *DAVID EDWARDS LAND SURVEYING*  
*P.O. BOX 361*  
*OAKLAND, OREGON 97462*  
*PHONE: (541) 459-0512*

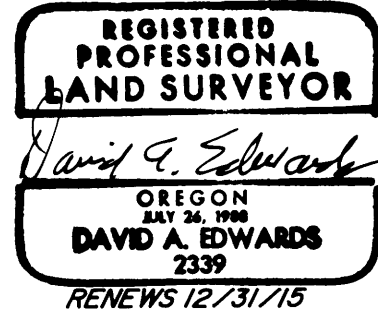

### LEGEND

- INDICATES 5/8" DIAM. ROD WITH CAP FOUND PER PARTITION PLAT NO. 1998-0049.
  - INDICATES 5/8" X 30" STEEL REBAR W/RED PLASTIC CAP MKD. "D.A. EDWARDS-LS 2339" SET.
  - ( ) DENOTES RECORD DATA PER PARTITION PLAT NO. 1998-0049.
  - [ ] DENOTES RECORD DATA PER M 159-19.
- SCALE: 1" = 100'
- BASIS OF BEARINGS: PARTITION PLAT NO. 1998-0049 AS SHOWN.

### NARRATIVE

THE PURPOSE OF THIS SURVEY IS TO LOCATE, MONUMENT AND DESCRIBE THE AREA OF ADJUSTMENT SHOWN HEREON. FOUND MONUMENTS PER PARTITION PLAT NO. 1998-0049 WERE HELD FOR CONTROL. FIELD CREW: BRANT MILLER AND ERIC SPRINKLE.

EQUIPMENT: NIKON TOTAL STATION. COMPUTATIONS AND DRAFTING: DAVID EDWARDS.

### ADJUSTMENT DOCUMENT:

2014-12281

APPROVAL PLANNING FILE: M14-032

*Keith L. Cubie* 10/1/14  
DOUGLAS COUNTY PLANNING DIRECTOR DATE

NOTE: ACREAGES ARE BASED UPON COUNTY ASSESSOR DATA.

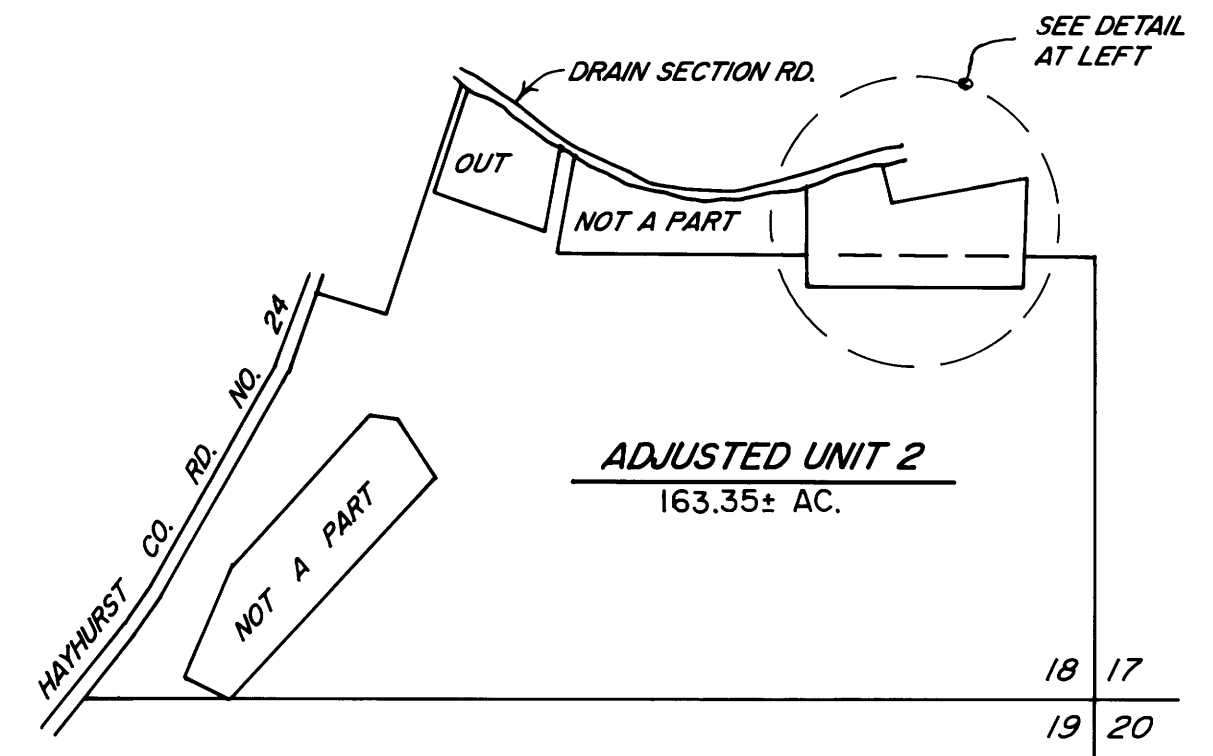
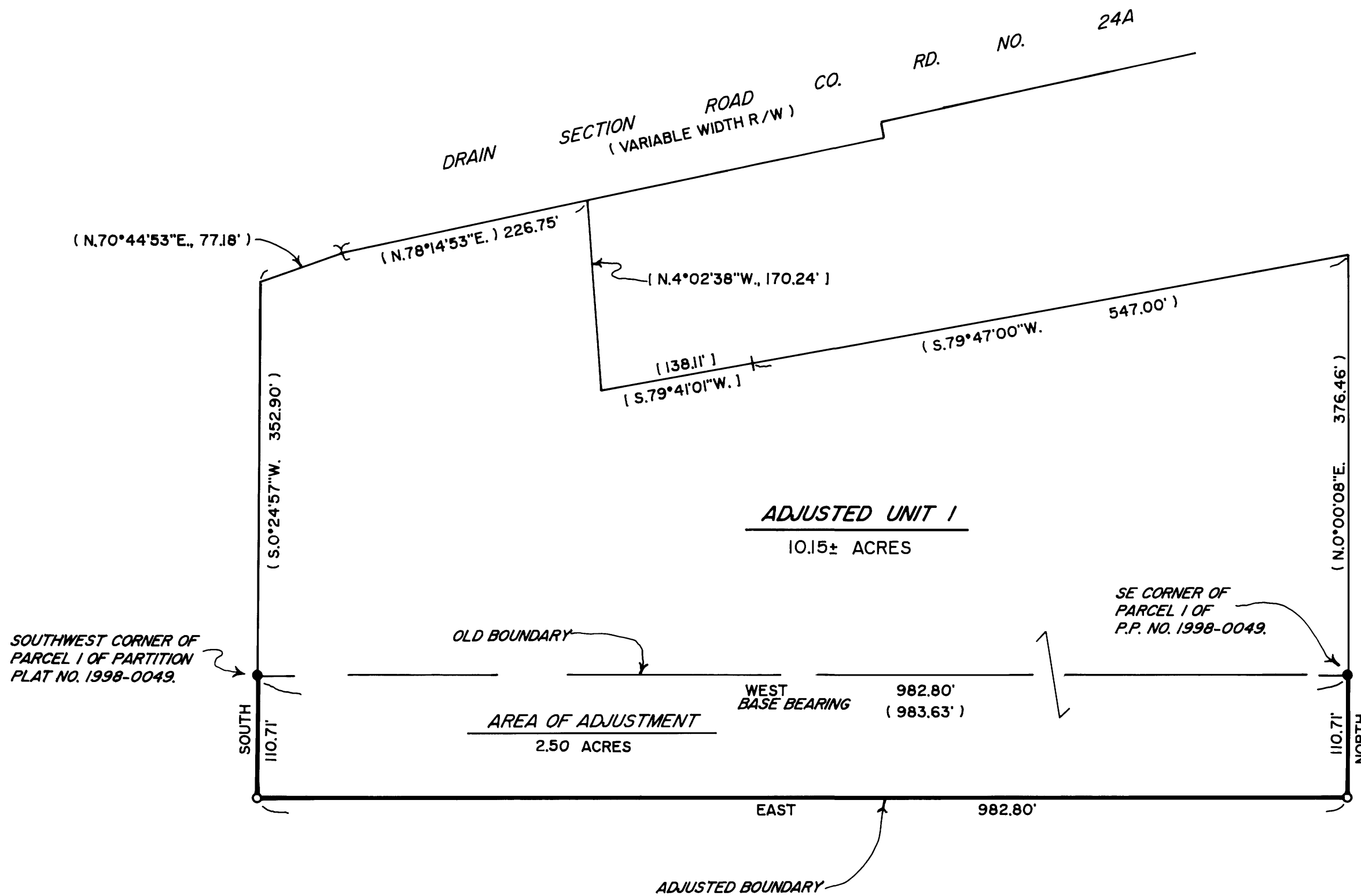

NOTE: THERE ARE NO STRUCTURES WITHIN 10' OF THE ADJUSTED BOUNDARY.