

A SURVEY FOR GERALD & MADELINE WHITE

LOCATED IN THE SE 1/4 OF SECTION 5, T29S, R4W,
WILLAMETTE MERIDIAN, DOUGLAS COUNTY, OREGON

FILED

Date: 9-25-2014 By: J.C.

This survey consists of:

Map: M168-43

Narrative: _____

Corner Rpt: _____

DOUGLAS COUNTY
SURVEYOR

NARRATIVE

THE PURPOSE OF THIS SURVEY IS TO MARK THE WESTERLY LINE OF THAT PROPERTY DESCRIBED IN INST. #99-01486, DEED RECORDS, DOUGLAS COUNTY, OREGON.

STEEL FENCE POSTS WERE SET ON SAID LINE BETWEEN THE FOUND CENTER-EAST 1/16TH CORNER OF SECTION 5 AND THE FOUND EAST 1/16TH CORNER COMMON TO SECTIONS 5 & 8, T29S, R4W, W.M..

THOUGH BOTH THE WHITE'S DEED AND THE REANEY'S DEED CALL TO THE 1/16TH LINE AS POSTED, IT IS NOTED THAT AN EXISTING FENCE DOES NOT AGREE WITH SAID DEED LINE. THE FENCE IS DOWN IN PLACES AND NOT MAINTAINED. NONETHELESS, I RECOMMEND RESOLUTION BETWEEN OWNERS SINCE THE FENCE LINE AND THE DEED DO NOT AGREE.

EQUIPMENT: NIKON DTM 420
FIELD CREW: G.LANG, T.LANG, C.BROWN
COMPUTATIONS: G.LANG

SURVEYED BY

GREGORY D. LANG
7550 WILLIS CR. RD.
WINSTON, OR. 97496



EXPIRES: 12-31-2014

LEGEND

- FOUND IRON ROD AS NOTED
- ⊙ FOUND IRON PIPE AS NOTED
- FOUND BRASS CAP
- () RECORD PER M100-61
- [] RECORD PER M64-27
- { } RECORD PER M28-78A UNLESS OTHERWISE NOTED

BASIS OF BEARING PER 128-32

S89°40'38"W

FD 3/4" IR - APPARENTLY SET FROM BT'S PER 1915 SURVEY BY COLE (SEE VOL.2, PG.222). BT TO THE SE IS A FIR, NOW 54". TO THE NW IS A STUMP WITH VISIBLE SCRIBE. BOTH BT'S MATCH THE PROPER RECORD DISTANCE TO THIS 3/4" IRON ROD.

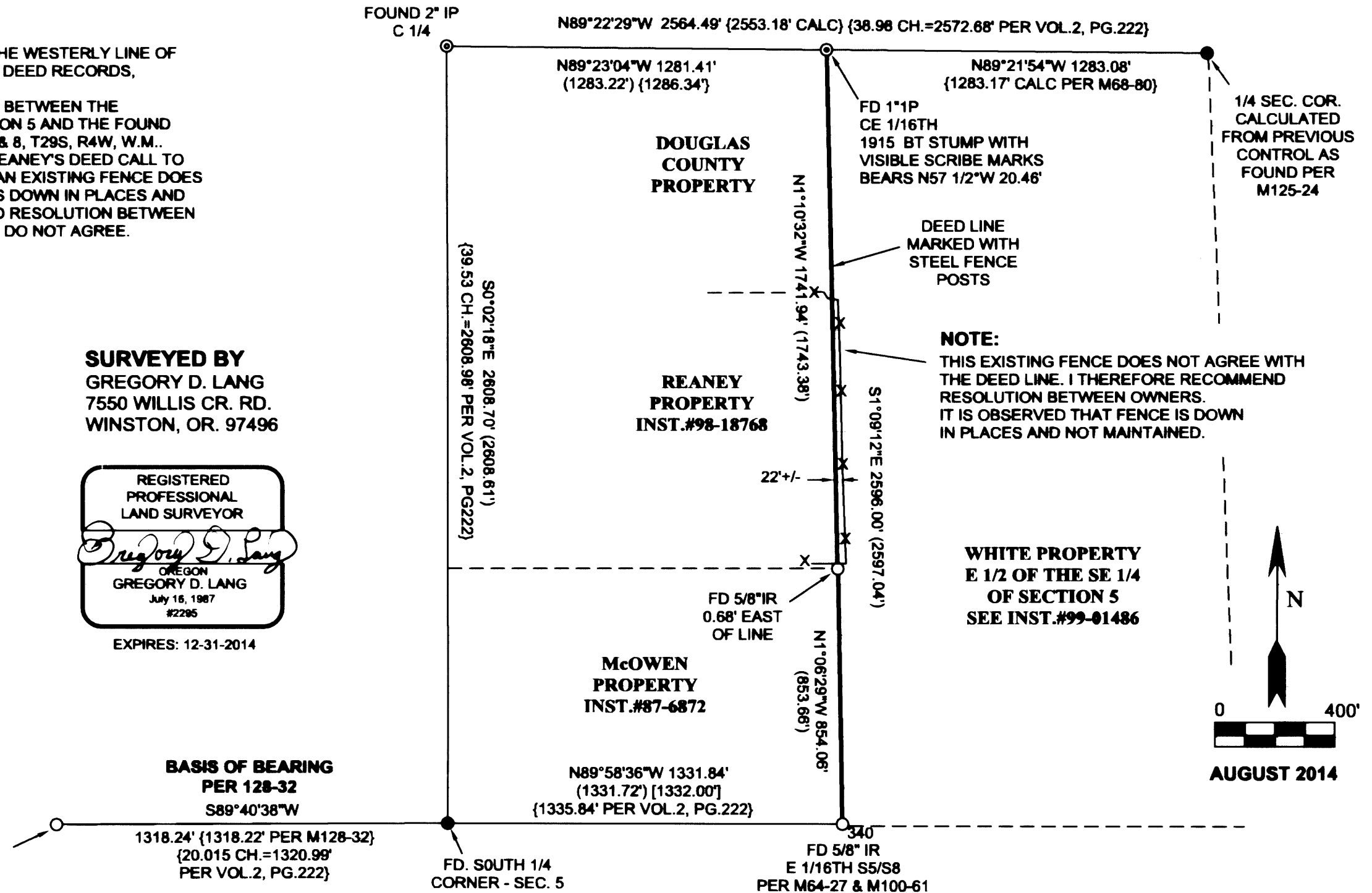

MAP FILE M168-43

MAP FILE M168-43