

# MAP OF SURVEY

LOCATED in the SW 1/4 of Section 21, T. 24 S., R. 6 W., W.M.  
in Douglas County, Oregon.

September 10, 2014

FILED

Date: 9-15-2014 By: JC  
This survey consists of:  
Map: M168-41  
Narrative: \_\_\_\_\_  
Corner Rpt: \_\_\_\_\_

DOUGLAS COUNTY  
SURVEYOR

MAP FILE M168-41

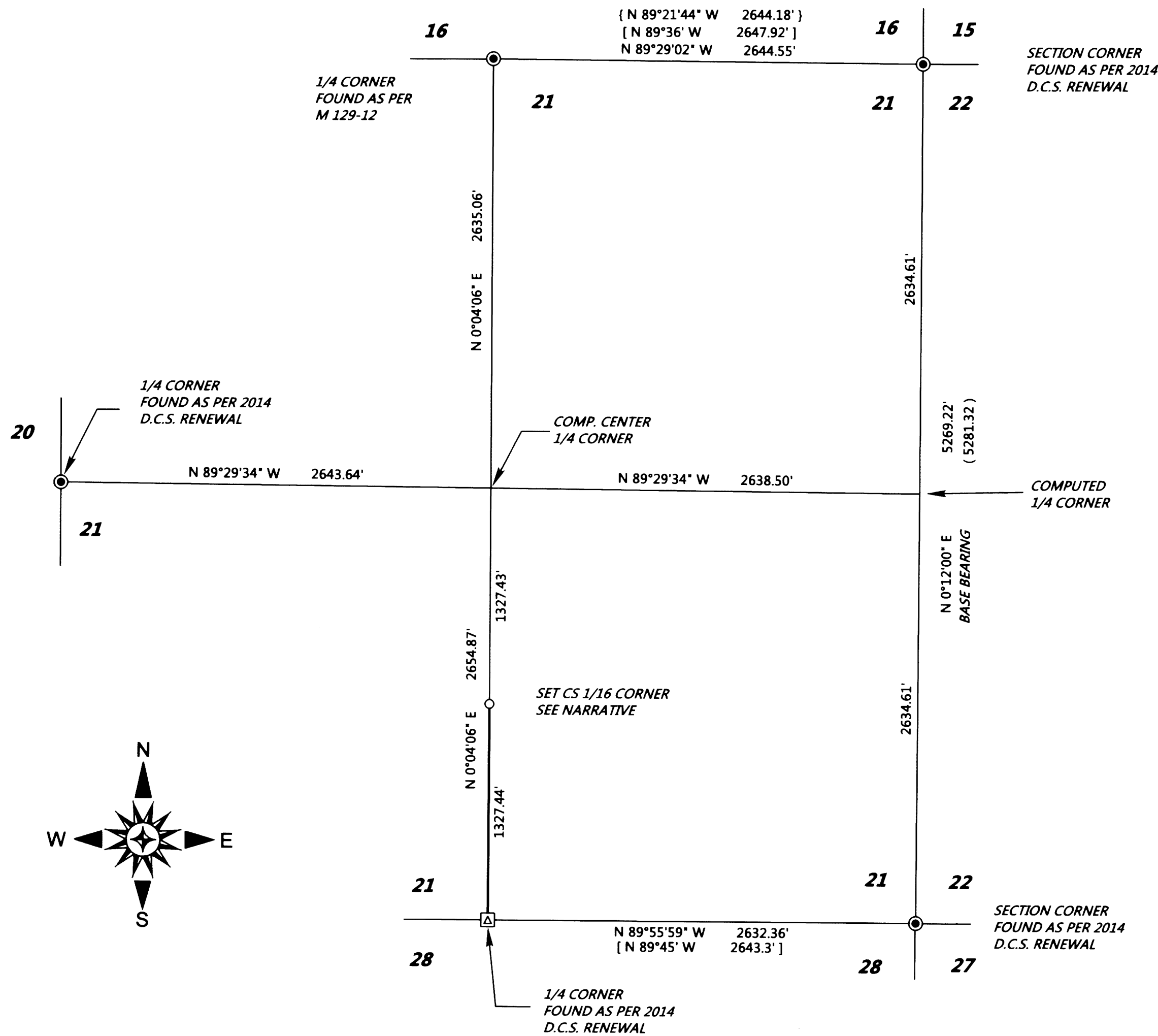

**SURVEYED FOR:** RICHARD AND JESSICA PETERSEN  
9666 GREEN VALLEY ROAD  
OAKLAND, OREGON 97462

**SURVEYED BY:** DAVID EDWARDS LAND SURVEYING  
P.O. BOX 361  
OAKLAND, OREGON 97462  
PHONE: (541) 459-0512

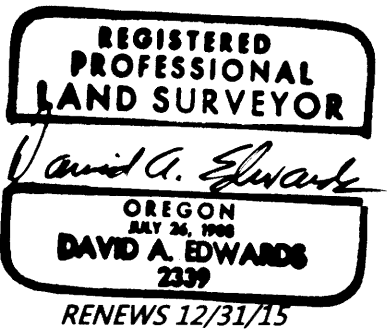

**LEGEND**

- ⊙ INDICATES B.L.M. OR COUNTY SURVEYOR BRASS CAP FOUND.
  - ⊠ INDICATES FOUND STONE (SEE NARRATIVE)
  - INDICATES 5/8" X 30" STEEL REBAR WITH RED PLASTC CAP MKD. \*D.A. EDWARDS-L.S. 2339\* SET.
  - ( ) DENOTES RECORD DATA PER B.L.M. RESURVEY. SCALE: 1" = 600'
  - [ ] DENOTES RECORD DATA PER ORIGINAL G.L.O. SURVEY. COMP. = COMPUTED.
  - { } DENOTES RECORD DATA PER M 129-12.
- BASIS OF BEARINGS: 1979 B.L.M. RESURVEY AS SHOWN.

**NARRATIVE**

THE PURPOSE OF THIS SURVEY IS TO SET THE CENTER-SOUTH 1/16 CORNER AND TO MARK THE EAST LINE OF THE SE 1/4 OF THE SW 1/4 OF SECTION 21. CONTROLLING GOVERNMENT CORNERS WERE TIED IN AND THE SUBDIVISION OF THE SECTION COMPUTED AS SHOWN. SEE THE 2014 COUNTY SURVEYOR RENEWAL NOTES REGARDING THE FOUND STONE AT THE SOUTH 1/4 CORNER WHICH I ACCEPT AS THE TRUE CORNER. NO TRACE OF THE STONE WHICH HAD BEEN SET FOR THE EAST 1/4 CORNER COULD BE FOUND AND A MID-POINT WAS COMPUTED.

AT THE SET CENTER-SOUTH 1/16 CORNER: AN 8" DIAM. FIR BEARS N 72° E, 4.9 FEET.  
A 12" DIAM. FIR BEARS S 67° W, 11.15 FEET.  
BOTH SCRIBED "CS 1/16 S21 BT".  
AN EAST-WEST FENCE IS NORTH 2 FEET.  
A 6 FOOT STEEL POST IS SET 2 FEET SOUTH.

FIELD CREW: DAVID EDWARDS, BRANT MILLER AND ERIC SPRINKLE.

EQUIPMENT: SOKKIA GSR2700 ISX GPS SYSTEM AND NIKON TOTAL STATION.

COMPUTATIONS AND DRAFTING: DAVID EDWARDS.

MAP FILE M168-41