

BOUNDARY LINE ADJUSTMENT

For Valynn Currie
 LOCATED IN NE 1/4 OF SEC. 11, T.28S., R.6W., W.M.
 DOUGLAS COUNTY, OREGON
 JUNE 2014

FILED
 Date: 9-9-2014 by JC
 This survey consists of:
 Map: M168-40
 New: []
 Correct: []
 DOUGLAS COUNTY SURVEYOR

NARRATIVE:

The purpose of this survey is the adjust the boundaries of the subject properties as shown.

RECORD INFORMATION:

- [] 1A-22-13, Records of Douglas County
- () M148-45, Records of Douglas County
- (()) M107-33, Records of Douglas County

LEGEND:

- Set 5/8" x 30" Iron Rod with Yellow Plastic Cap marked "AA SURVEYING INC."
- Found 5/8" Iron Rod, unless otherwise noted
- △ Calculated Point
- [] Record Metric information

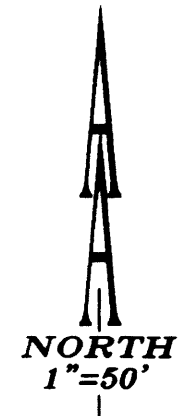

APPROVALS:

Keith L. Cubie 9/9/14
 Douglas County Planning Director Date
 Douglas County Planning Department File Number M14-023

LINE TABLE				
LINE	MEASURED LENGTH	MEASURED BEARING	RECORD LENGTH	RECORD BEARING
L1	32.90'	S53°08'30"E	(32.90')	(S53°08'30"E)
L2	43.26'	S27°19'51"E	(43.26')	(S27°19'51"E)
L3	33.65'	S05°21'08"W	(33.65')	(S05°21'08"W)
L4	39.81'	S47°29'02"W	(39.81')	(S47°29'02"W)
L5	52.52'	N75°51'58"E	(52.52')	(N75°51'58"E)

CURVE	RADIUS	LENGTH	CHORD BEARING	CHORD LENGTH
C1	475.67'	18.69'	S75°15'10"W	18.69'
C1 (R)	(475.67')	(18.69')	(S75°15'10"W)	(18.69')
C2	475.67'	217.05'	S61°03'17"W	215.18'
C2 (R)	(475.67')	(217.05')	(S61°03'17"W)	(215.18')

ADJUSTMENT DOCUMENT RECORDED
 PER INSTRUMENT #2014-011299,
 RECORDS OF DOUGLAS COUNTY, OREGON

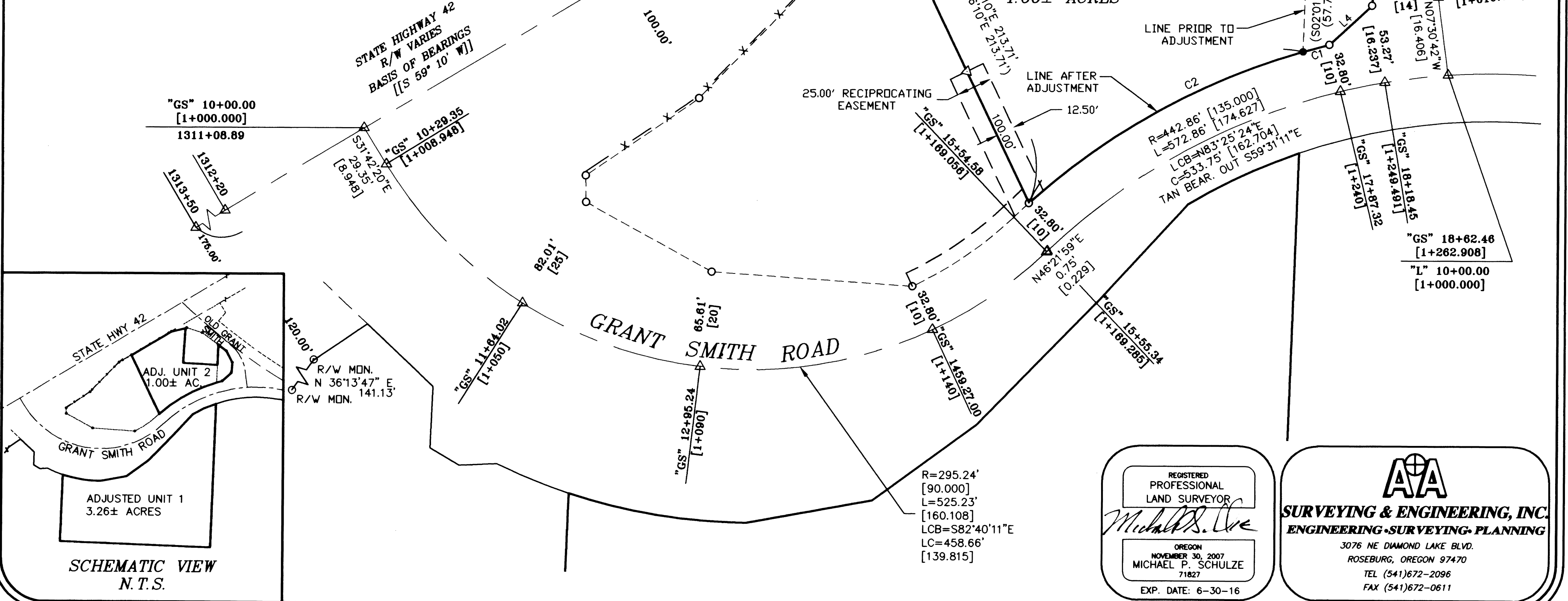

REGISTERED
 PROFESSIONAL
 LAND SURVEYOR
Michael P. Schulze
 OREGON
 NOVEMBER 30, 2007
 MICHAEL P. SCHULZE
 71827
 EXP. DATE: 6-30-16

AA
SURVEYING & ENGINEERING, INC.
 ENGINEERING • SURVEYING • PLANNING
 3076 NE DIAMOND LAKE BLVD.
 ROSEBURG, OREGON 97470
 TEL (541)672-2096
 FAX (541)672-0611

MAP FILE M168-40

MAP FILE M168-40