

BOUNDARY SURVEY

IN THE NW 1/4 OF SEC. 20

T. 23 S., R. 7 W., W.M.

DOUGLAS COUNTY, OREGON - AUGUST 2014

FILED

Date: 8-26-2014 by J.C.
 This survey consists of:
 Map: M168-36
 Narrative:
 Corner Rpt:

DOUGLAS COUNTY
 SURVEYOR

MAP FILE M168-36

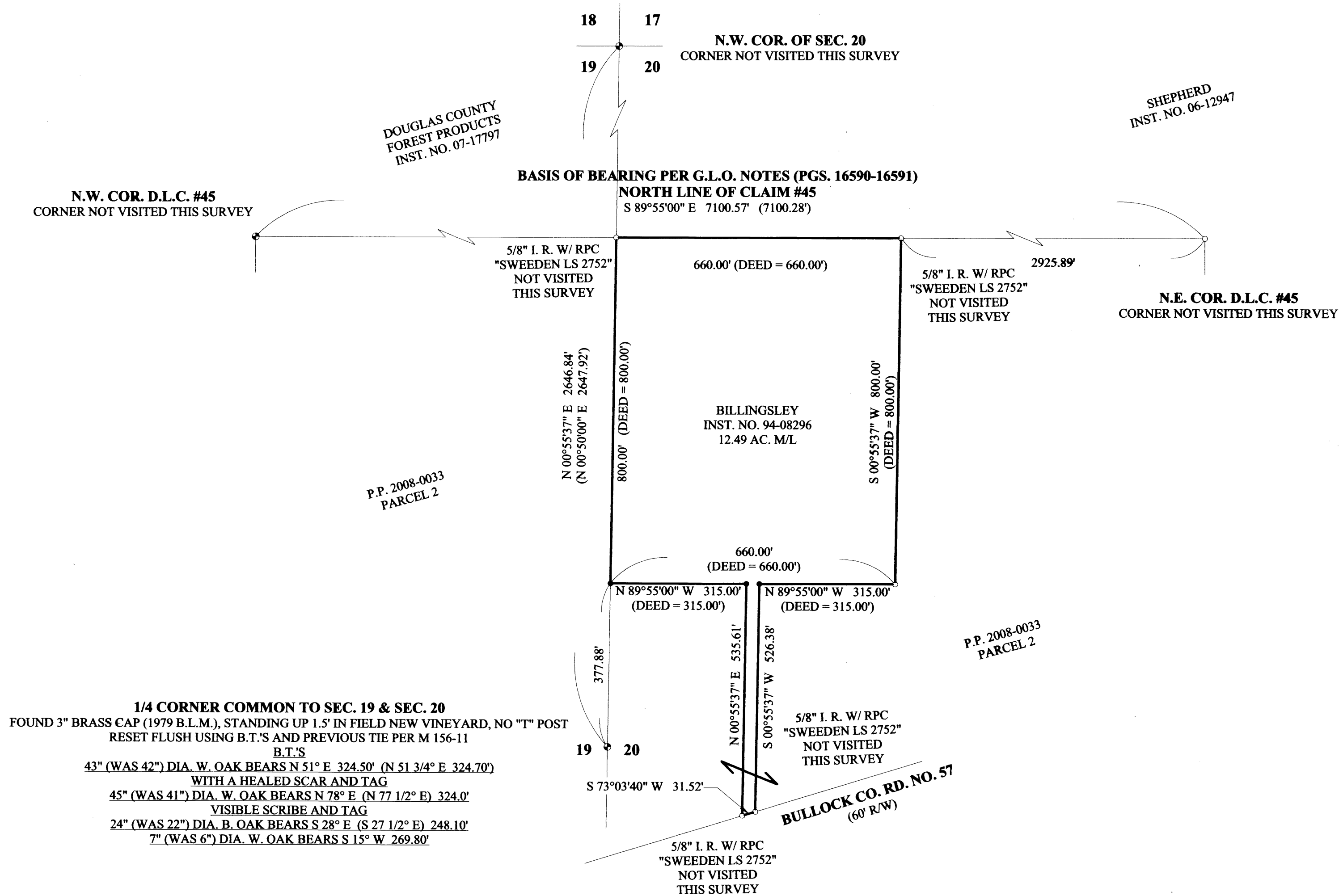

1/4 CORNER COMMON TO SEC. 19 & SEC. 20
 FOUND 3" BRASS CAP (1979 B.L.M.), STANDING UP 1.5" IN FIELD NEW VINEYARD, NO "T" POST
 RESET FLUSH USING B.T.'S AND PREVIOUS TIE PER M 156-11
 B.T.'S
 43" (WAS 42") DIA. W. OAK BEARS N 51° E 324.50' (N 51 3/4° E 324.70')
 WITH A HEALED SCAR AND TAG
 45" (WAS 41") DIA. W. OAK BEARS N 78° E (N 77 1/2° E) 324.0'
 VISIBLE SCRIBE AND TAG
 24" (WAS 22") DIA. B. OAK BEARS S 28° E (S 27 1/2° E) 248.10'
 7" (WAS 6") DIA. W. OAK BEARS S 15° W 269.80'

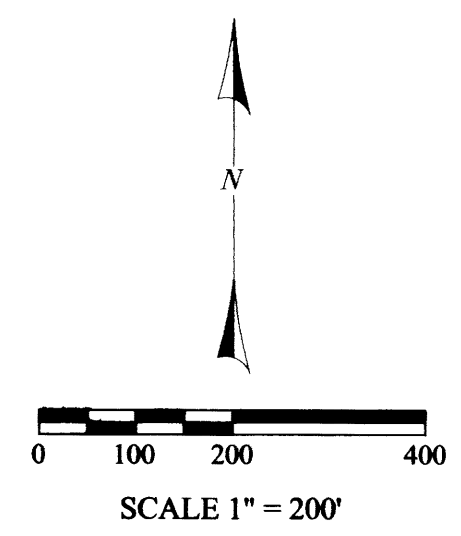

REGISTERED
 PROFESSIONAL
 LAND SURVEYOR

 OREGON
 CARL A. SWEEDEN
 2752
 JANUARY 16, 1996
 EXPIRES 6-30-16

SURVEY AND MAP FOR:

MIKE SHEPHERD
 587 KELLOGG DRIVE
 OAKLAND, OR. 97462

LEGEND:

- FOUND GOVERNMENT MONUMENT AS SHOWN
- FOUND MONUMENT AS NOTED
- SET 5/8" X 30" IRON ROD W/ RED PLASTIC CAP "SWEEDEN LS 2752"
- () RECORD PER BLM DEPENDENT RESURVEY

NARRATIVE:

THIS SURVEY WAS COMPLETED AT THE REQUEST OF THE OWNER SHOWN TO REESTABLISH THE CORNER POSITIONS SHOWN FROM SURVEY M 156-11, COMPLETED IN JUNE 2008. AS A RESULT OF FIELD CLEARING FOR A VINEYARD THE PREVIOUS MARKERS SET IN M 156-11 WERE DESTROYED. CONTROL FROM THAT SURVEY WORK WAS LOCATED AND USED TO RESET THE MISSING MARKERS. THE BASIS OF BEARING HELD IS THAT ESTABLISHED IN M 156-11.

FIELD CREW: C. SWEEDEN & E. WILDS
 EQUIPMENT: NIKON NIVO 3M W/SUPPORT
 CALCULATIONS AND MAPPING: C. SWEEDEN

Sweeden Land Surveying

Carl A. Sweeden P.L.S.
 Conventional & Global Positioning Surveying
 Systems
 558 SE Jackson Street, Roseburg, Oregon
 541-672-8344

MAP FILE M168-36