

# RECORD OF SURVEY

FOR DONALD GOECKNER

**LOT 10, BLOCK 9, GARDEN HOMES SUBDIVISION, VOL. 6, PG 13  
IN THE NW 1/4 OF SECTION 14, TOWNSHIP 27 SOUTH, RANGE 6 WEST, W.M.  
DOUGLAS COUNTY, OREGON**

AUGUST 2014

FILED

Date: 8/22/2014 by: TW  
This survey consists of:  
Map: N 168-35  
Narrative: \_\_\_\_\_  
Corner Rpt: \_\_\_\_\_

DOUGLAS COUNTY  
SURVEYOR

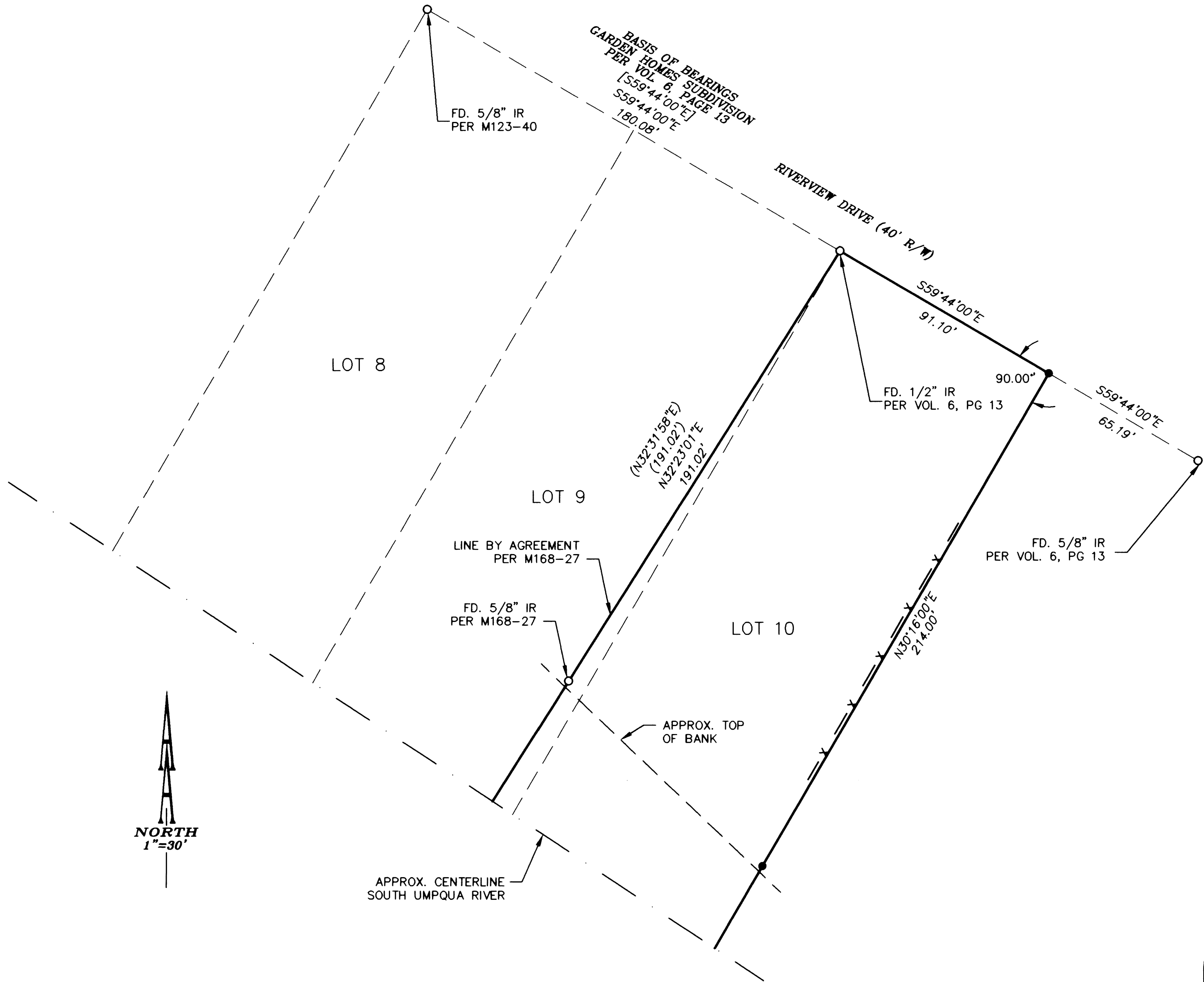

**RECORD INFORMATION:**

- [ ] GARDEN HOMES SUBDIVISION, VOL. 6, PAGE 13  
RECORDS OF DOUGLAS COUNTY, OREGON
- ( ) M168-27, SURVEY RECORDS OF DOUGLAS COUNTY

**LEGEND:**

- Set 5/8" x 30" Iron Rod with Yellow Plastic Cap marked "AA SURVEYING INC."
- Found 5/8" Iron Rod, unless otherwise noted

**NARRATIVE:**

THE PURPOSE OF THIS SURVEY IS TO MARKED THE EAST LINE OF LOT 10, BLOCK 9, GARDEN HOMES SUBDIVISION. ALL FOUND MONUMENTS WERE HELD. THE LOCATION OF THE NORTHEAST CORNER WAS PROPORTIONED. THE DIRECTION OF THE EAST LINE WAS HELD PERPENDICULAR TO THE NORTH LINE.

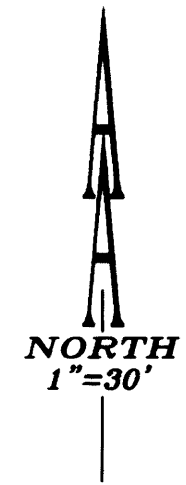

MAP FILE M168-35

MAP FILE M168-35

REGISTERED  
PROFESSIONAL  
LAND SURVEYOR

*Michael P. Schulze*

OREGON  
NOVEMBER 30, 2007  
MICHAEL P. SCHULZE  
71827

EXP. DATE: 6-30-2016

**AA**

**SURVEYING & ENGINEERING, INC.**  
ENGINEERING • SURVEYING • PLANNING

3076 NE DIAMOND LAKE BLVD.  
ROSEBURG, OREGON 97470  
TEL (541)672-2096  
FAX (541)672-0611