

MAP OF SURVEY

LOCATED in the SW 1/4 of Section 32, T. 21 S., R. 4 W., W.M.
in Douglas County, Oregon.

July 17, 2014

FILED
Date: 7/21/2014 By: NW
This survey consists of:
Map: M 168-28
Narrative:
Corner Rpt:

DOUGLAS COUNTY
SURVEYOR

SURVEYED FOR: STEVE COONS
5300 ANLAUF RD.
YONCALLA, OR. 97499

SURVEYED BY: DAVID EDWARDS LAND SURVEYING
P.O. BOX 361
OAKLAND, OREGON 97462
PHONE: (541) 459-0512

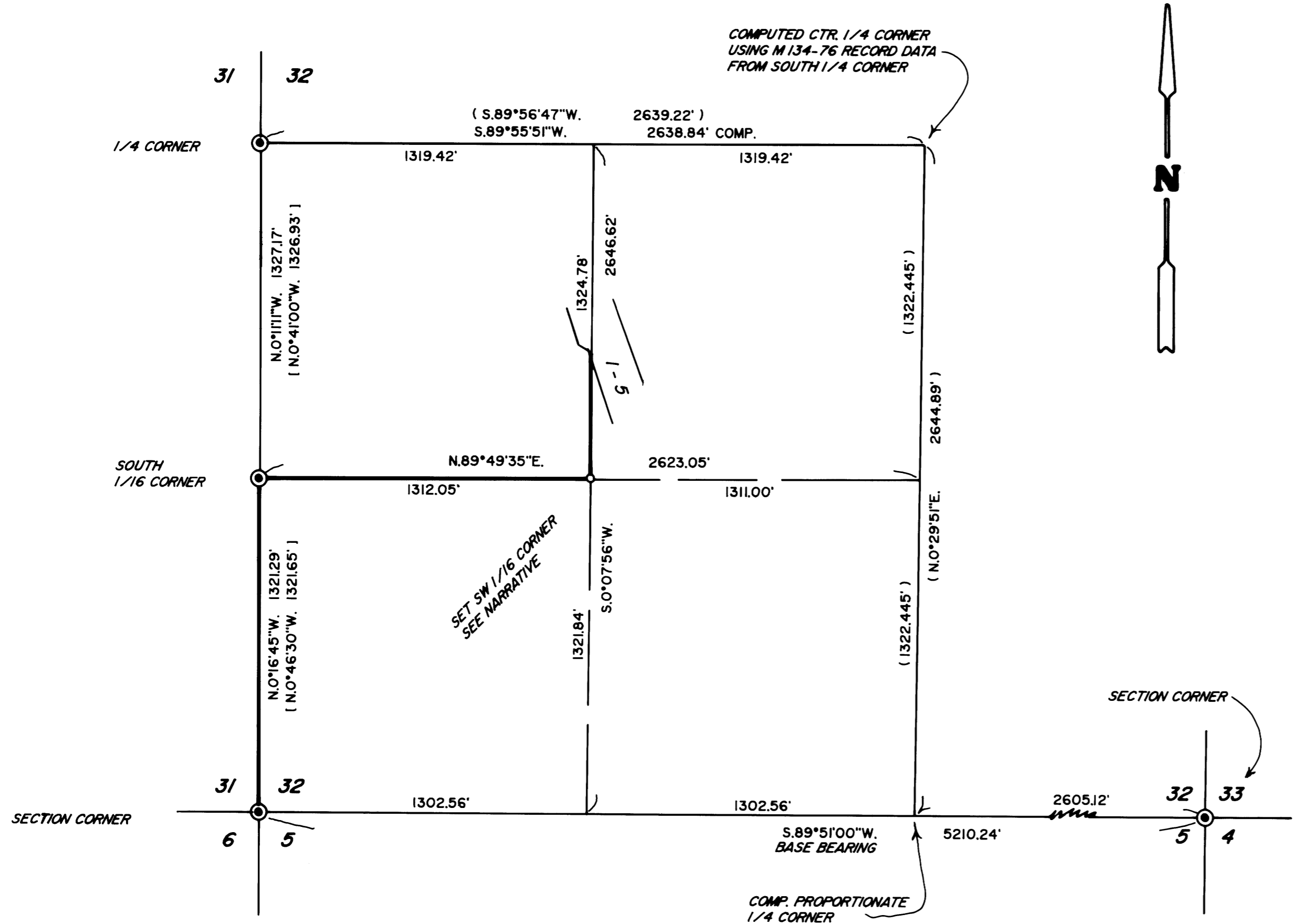
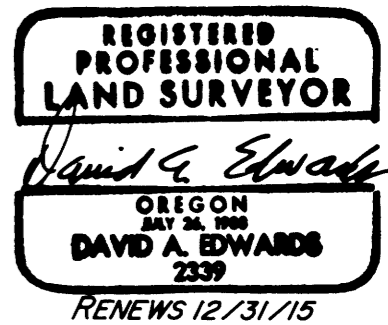

LEGEND

- ⊙ INDICATES B.L.M. OR D.C.S. BRASS CAP FOUND.
- INDICATES 5/8" X 30" STEEL REBAR W/RED PLASTIC CAP MKD. "D.A. EDWARDS-LS 2339" SET.
- () DENOTES RECORD DATA PER M 134-76.
- [] DENOTES RECORD DATA PER B.L.M. RESURVEY.

————— INDICATES LINE BLAZED AND POSTED THIS SURVEY.

SCALE: 1" = 400'

COMP. = COMPUTED

BASIS OF BEARINGS: M 134-76 AS SHOWN.

NARRATIVE

THE PURPOSE OF THIS SURVEY IS TO SET THE SW 1/16 CORNER OF SECTION 32 AND TO MARK THOSE BOUNDARIES SHOWN AS BOLD LINES HEREON. TIES WERE MADE TO THE CONTROLLING CORNERS AND THE SUBDIVISION OF THE SW 1/4 COMPUTED AS SHOWN. THE SUBJECT BOUNDARIES WERE MARKED BY BLAZING TREES ON EACH SIDE OF LINES, BY SETTING 6 FOOT STEEL POSTS ALONG THE LINE AT INTERVALS OF 200 FEET OR LESS AND BY HANGING LIBERAL AMOUNTS OF RED FLAGGING ALONG THE TRUE LINE. BEARING TREES ARE MEASURED TO CENTER OF TREE AT ROOT CROWN AND SCRIBED ACCORDING TO THE 2009 B.L.M. MANUAL.

AT THE SW 1/16 CORNER: AN 18" DIAM. FIR BEARS N.56°E., 23.5 FEET.
A 17" DIAM. CEDAR BEARS S.33°E., 39.6 FEET.
A 6 FOOT STEEL POST IS SET 2 FEET NORTH.

FIELD CREW: BRANT MILLER AND ERIC SPRINKLE.

EQUIPMENT: NIKON TOTAL STATION.

COMPUTATIONS AND DRAFTING: DAVID EDWARDS.

MAP FILE M 168-28

MAP FILE M 168-28