

MAP OF SURVEY

LOCATED in the NW 1/4 of Section 33, T. 23 S., R. 5 W., W.M.
in Douglas County, Oregon.

June 10, 2014

FILED
Date: 7-21-2014 By: JE
This survey consists of:
Map: M168-26
Narrative:
Corner Rpt:
DOUGLAS COUNTY
SURVEYOR

SECTION CORNER
D.C.S. BRASS CAP
PER M 40-28

29 28
32 33

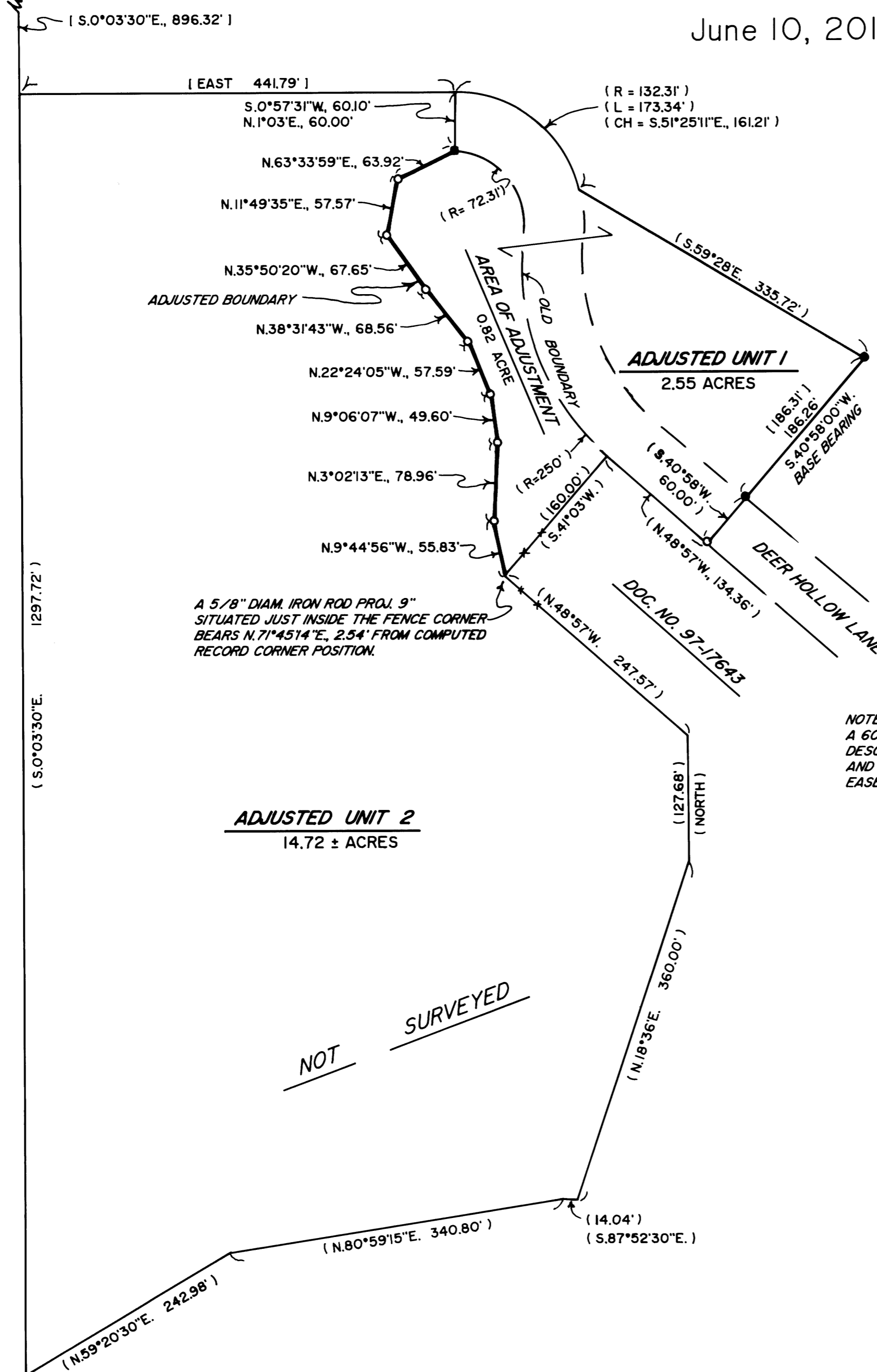

SURVEYED FOR: GREG AND JACKIE WILLARD
751 DEER HOLLOW LANE
OAKLAND, OREGON 97462

SURVEYED BY: DAVID EDWARDS LAND SURVEYING
P.O. BOX 361
OAKLAND, OREGON 97462
PHONE: (541) 459-0512

REGISTERED
PROFESSIONAL
LAND SURVEYOR
David A. Edwards
OREGON
DAVID A. EDWARDS
RENEWS 12/31/15

LEGEND

- INDICATES 5/8" DIAM. IRON ROD W/CAP FOUND PER M 130-53.
 - INDICATES 5/8" DIAM. IRON ROD FOUND PER M 40-28.
 - INDICATES 5/8" X 30" STEEL REBAR W/RED PLASTIC CAP MKD. "D.A. EDWARDS-LS 2339" SET.
 - () DENOTES DEED RECORD DATA. SCALE: 1" = 100'
 - [] DENOTES RECORD DATA PER M 40-28 OR M 130-53.
- BASIS OF BEARINGS: M 130-53 AS SHOWN.

NARRATIVE

THE PURPOSE OF THIS SURVEY IS TO LOCATE, MONUMENT AND DESCRIBE THE ADJUSTED BOUNDARY SHOWN HEREON AND TO PREPARE A LEGAL DESCRIPTION OF THE AREA OF ADJUSTMENT FOR USE IN CONVEYING SAME. THE TWO IRON RODS PER M 130-53 WERE HELD FOR CONTROL AND FOR COMPUTING THE RESULTING ADJUSTED ACREAGES.
FIELD CREW: DAVID EDWARDS AND BRANT MILLER.
EQUIPMENT: NIKON TOTAL STATION.
COMPUTATIONS AND DRAFTING: DAVID EDWARDS.

ADJUSTMENT DOCUMENT: 2014-08865

APPROVAL PLANNING FILE M 14-015

Keith L. Cubie 7/23/14
DOUGLAS COUNTY PLANNING DIRECTOR DATE

NOTE: BOTH UNITS ARE SERVED BY A 60' WIDE ROAD EASEMENT AS DESCRIBED IN DOC. NO. 81-7810 AND SHOWN ON SURVEY M 40-28. EASEMENT IS DEER HOLLOW LANE.

MAP FILE M168-26

MAP FILE M168-26