

RECORD OF SURVEY

LOCATED IN THE
SW 1/4 OF SECTION 8
T.30S., R.9W., W.M.
DOUGLAS COUNTY, OREGON

FILED
Date: 7-7-2014 By: JC
This Survey Consists of:
Map: M 168-22
Narrative: _____
Corner Rpt.: _____
DOUGLAS COUNTY
SURVEYOR

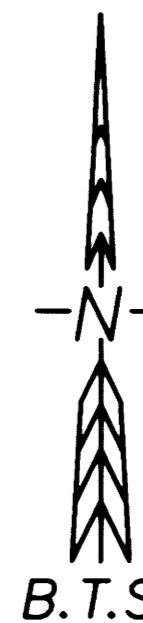

MAP FILE M 168-22

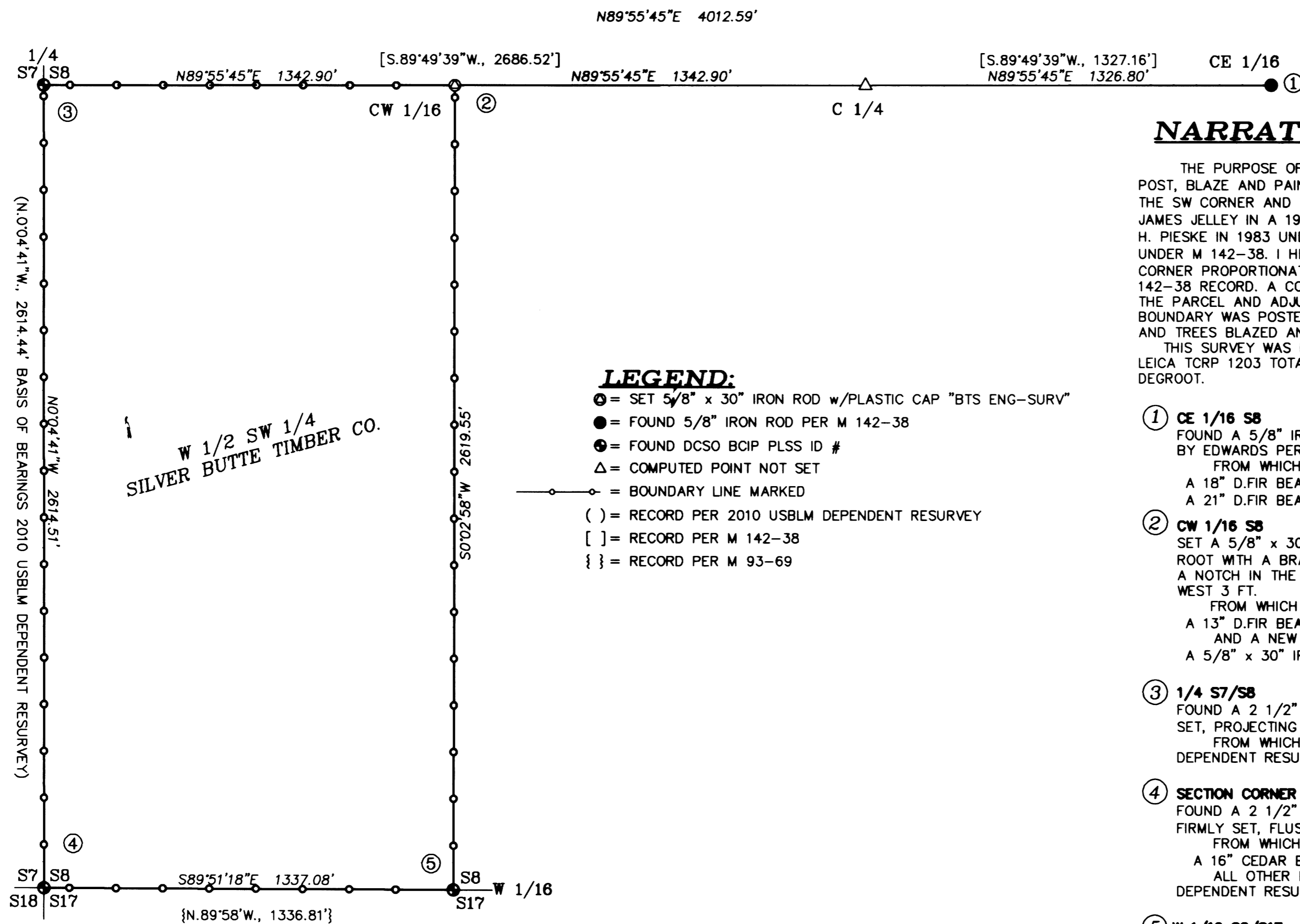

W 1/2 SW 1/4
SILVER BUTTE TIMBER CO.

LEGEND:

- ① = SET 5/8" x 30" IRON ROD w/PLASTIC CAP "BTS ENG-SURV"
- = FOUND 5/8" IRON ROD PER M 142-38
- ⊙ = FOUND DCSO BCIP PLSS ID #
- △ = COMPUTED POINT NOT SET
- = BOUNDARY LINE MARKED
- () = RECORD PER 2010 USBLM DEPENDENT RESURVEY
- [] = RECORD PER M 142-38
- { } = RECORD PER M 93-69

NARRATIVE:

THE PURPOSE OF THIS SURVEY IS TO MONUMENT THE CW 1/16 CORNER OF SECTION 8 AND TO POST, BLAZE AND PAINT THE BOUNDARIES OF THE W 1/4 SW 1/4 OF SECTION 8, T.30S., R.9W., W.M. THE SW CORNER AND W 1/4 CORNER OF SECTION 8 WERE RESTORED FROM ORIGINAL EVIDENCE BY JAMES JELLEY IN A 1962 USBLM DEPENDENT RESURVEY. THE W 1/16 S8/S17 WAS ESTABLISHED BY H. PIESKE IN 1983 UNDER M 93-69. THE CE 1/16 WAS ESTABLISHED BY D. EDWARDS IN 2003 UNDER M 142-38. I HELD THE M 142-38 SECTION SUBDIVISION AND COMPUTED THE CW 1/16 CORNER PROPORTIONATELY BETWEEN THE CE 1/16 CORNER AND THE W 1/4 CORNER PER THE M 142-38 RECORD. A CONVENTIONAL CLOSED LOOP TRAVERSE WAS RUN AROUND THE PERIMETER OF THE PARCEL AND ADJUSTED IN LEICA GEO OFFICE BY THE METHOD OF LEAST SQUARES. THE BOUNDARY WAS POSTED WITH 6 FT STEEL POSTS, TOP 2 FT PAINTED RED AND WITH RED FLAGGING, AND TREES BLAZED AND PAINTED RED WITHIN 3-5 FT OF TRUE LINE. THIS SURVEY WAS PERFORMED BY KRIS DEGROOT, ADAM DEGROOT, AND LESTER FANNING USING A LEICA TCRP 1203 TOTAL STATION WITH COMPUTATIONS AND DRAFTING BY ADAM DEGROOT AND KRIS DEGROOT.

- ① **CE 1/16 S8** **PLSS 260540**
FOUND A 5/8" IRON ROD FIRMLY SET, PROJECTING 2" ABOVE THE GROUND WITH PLASTIC CAP BY EDWARDS PER M 142-38.
FROM WHICH BEARING TREES BY EDWARDS PER M 142-38:
A 18" D.FIR BEARS EAST, 21.5 FT. WITH A HEALED BLAZE.
A 21" D.FIR BEARS S.9°E., 27.6 FT. WITH A HEALED BLAZE.
- ② **CW 1/16 S8** **PLSS 220540**
SET A 5/8" x 30" IRON ROD 23" IN THE GROUND IN A V-NOTCH CUT IN A 15" DIAM. D. FIR ROOT WITH A BRASS WASHER "PLS 1941" NAILED INTO ROOT 0.25' NW. MONUMENT FALLS IN A NOTCH IN THE FACE OF A 15 FT. HIGH BLUFF WITH VERTICAL FACES SOUTH 6 FT. AND WEST 3 FT.
FROM WHICH A NEW BEARING TREE:
A 13" D.FIR BEARS S.39 3/4°E., 36.5 FT. SCRIBED "CW 1/16 S8 BT".
AND A NEW REFERENCE MONUMENT:
A 5/8" x 30" IRON ROD SET 26" IN THE GROUND BEARS S.89°55'45"W., 15.00 FT.
- ③ **1/4 S7/S8** **PLSS 200540**
FOUND A 2 1/2" IRON POST BY JAMES JELLEY USBLM CADASTRAL SURVEYOR IN 1962, FIRMLY SET, PROJECTING 6" ABOVE THE GROUND WITH BRASS CAP PROPERLY MARKED.
FROM WHICH BEARING TREES AS REPORTED BY GRAHAM & FELKER UNDER A 2010 USBLM DEPENDENT RESURVEY.
- ④ **SECTION CORNER S7/S8/S17/S18** **PLSS 200500**
FOUND A 2 1/2" IRON POST BY JAMES JELLEY, USBLM CADASTRAL SURVEYOR, IN 1962, FIRMLY SET, FLUSH WITH THE GROUND, WITH A 2 1/2" BRASS CAP PROPERLY MKD.
FROM WHICH A BEARING TREE BY JELLEY IN 1962:
A 16" CEDAR BEARS S.38 1/4°E., 108.1 FT. WITH A HEALED BLAZE. (REC. S.38°E., 157.7 FT.)
ALL OTHER BEARING TREES AS REPORTED BY GRAHAM & FELKER UNDER A 2010 USBLM DEPENDENT RESURVEY.
- ⑤ **W 1/16 S8/S17** **PLSS 220500**
FOUND A 1 1/2" IRON POST BY PIESKE IN 1983 PER M 93-69, FIRMLY SET, PROJECTING 8" ABOVE GROUND, WITH 2 1/2" BRASS CAP PROPERLY MKD PER RECORD.
FROM WHICH BEARING TREES BY PIESKE IN 1983:
A 16" D.FIR BEARS RECORD S.70 1/4°W., 13.6 FT. WITH HEALED BLAZE. (REC. S.69°W., 13.7 FT.)
A 16" D.FIR BEARS RECORD N.50 1/2°W., 13.5 FT. WITH HEALED BLAZE. (REC. N.50°W., 13.4 FT.)

REGISTERED
PROFESSIONAL
LAND SURVEYOR

Kristian O. Degroot
OREGON
JULY 17, 1988
KRISTIAN O. DEGROOT
1941
RENEWAL DATE: 12-31-2018

BTS ENGINEERING & SURVEYING, INC.
431 S.E. MAIN ST., ROSEBURG, OR 97470
PHONE (541) 673-0966 FAX (541) 673-0105

SCALE: 1" = 300'	FOR: SILVER BUTTE TIMBER CO. P.O. BOX 4 RIDDLE, OR 97496	JOB #: 14-031 FILE: 14-031 Plat.dwg SHEET 1 OF 1
DATE: JUNE, 2014		

MAP FILE M 168-22