

FILED

Date: 6/27/2014 By: JC
This survey consists of:
Map: M168-21
Narrative: _____
Corner Rpt: _____

DOUGLAS COUNTY
SURVEYOR

SURVEY FOR:
ERIC SAMUELSEN
P.O. BOX 181
REEDSPORT, OR 97467

LEIF & SHIRLEY HIGHLAND
906 LAUREL AVE.
REEDSPORT, OR 97467

SURVEY BY:
MULKINS & RAMBO, LLC
P.O. BOX 809
NORTH BEND, OR 97459

REGISTERED
PROFESSIONAL
LAND SURVEYOR
Troy Rambo
OREGON
JULY 14, 1998
TROY J. RAMBO
2865

RENEWAL 12-31-14

LEGEND

- ⊙ FD. 5/8" REBAR PER MI47 - 77
UNLESS OTHERWISE NOTED
- SET A 5/8" X 30" REBAR WITH
A PLASTIC CAP MKD. "LS 2865"
- CALCULATED POSITION
- () RECORD & MEASURED
BEARING & DISTANCE
- OLD LINE

BOUNDARY LINE ADJUSTMENT SURVEY
LOT 2, BLOCK 6, PLAT OF RAINBOW ADDITION
TO REEDSPORT, DOUGLAS COUNTY, OREGON
NE1/4 SE1/4 SEC. 34, T.21S., R.12W., W.M.

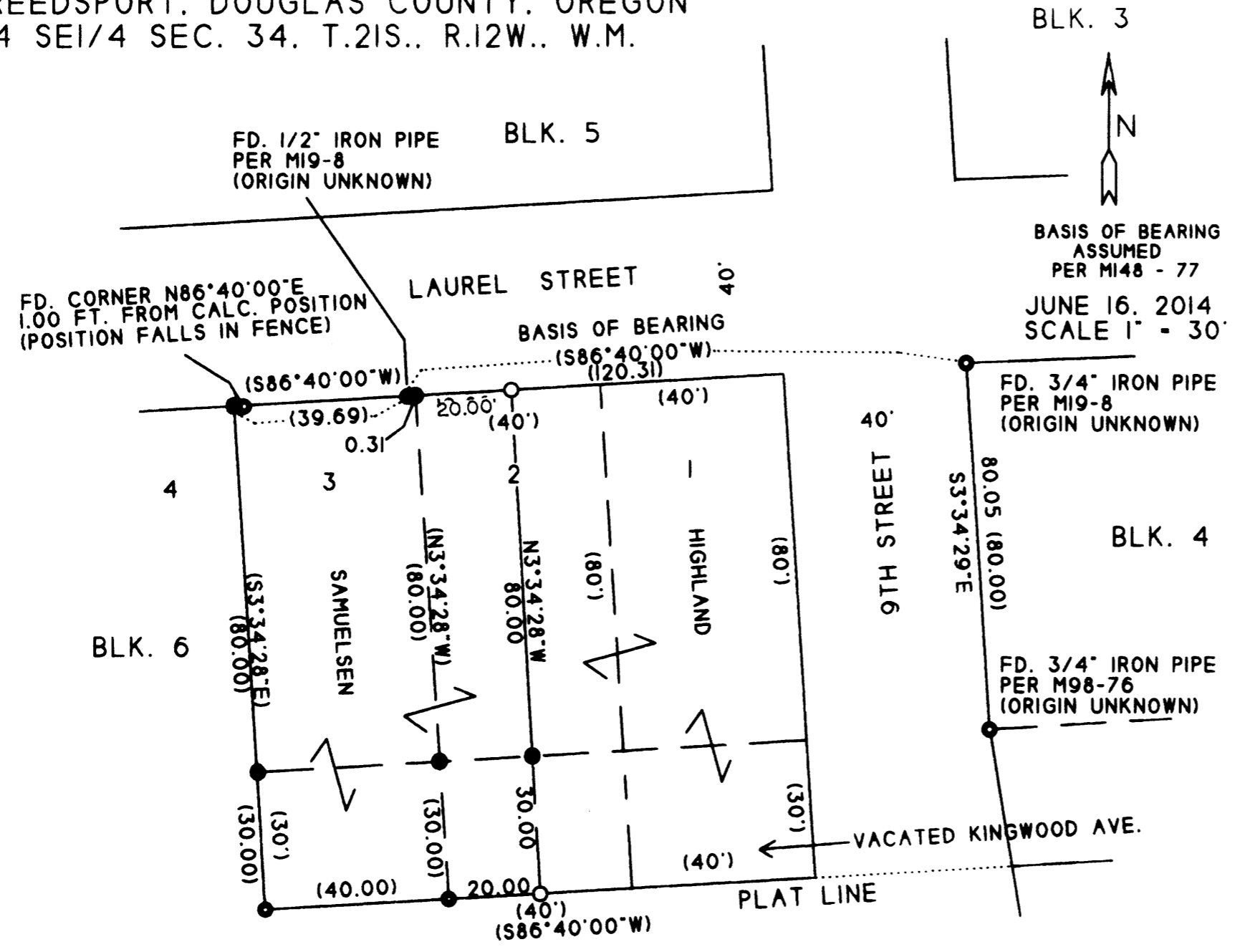

NARRATIVE

THE PURPOSE OF THIS SURVEY WAS TO SET THE 2 CORNERS DIVIDING LOT 2 OF BLOCK 6 AS SHOWN. CONTROL FOR THIS SURVEY IS BASED ON MI9-8, M98-76 AND MY SURVEY MI48 - 77. RECORD DEEDS USED INCLUDE INST.* 2004-021465, 2001-11997 AND 2014-003792. THIS IS A CONTINUATION OF MY SURVEY MI48 - 77. THE FIELD WORK WAS PERFORMED ON JUNE 16, 2014 BY MYSELF.