

MAP OF SURVEY

LOCATED in the West 1/2 of Section 15, T. 26 S., R. 6 W., W.M.
in Douglas County, Oregon.

December 2, 2013

FILED
Date: 6/26/2014 By: hwr
This survey consists of:
Map: N 168-18
Narrative: _____
Corner Rpt: _____

DOUGLAS COUNTY
SURVEYOR

SURVEYED FOR: **KEN JACOBS**
1644 BROZIO ROAD
ROSEBURG, OREGON 97471

SURVEYED BY: **DAVID EDWARDS LAND SURVEYING**
P.O. BOX 361
OAKLAND, OREGON 97462
PHONE: (541) 459-0512

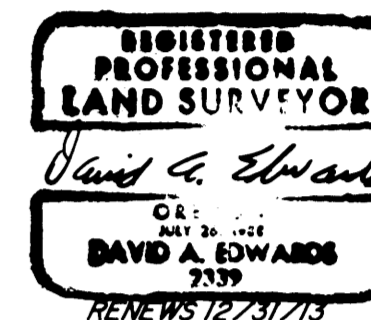

LINE TABLE

NO.	BEARING	DISTANCE
①	S.59°41'22"W.	255.36'
②	S.77°16'09"W.	53.04'
③	N.1°09'58"W.	136.69'
④	S.1°00'00"E.	181.44'
⑤	S.67°10'22"E.	89.96'
⑥	S.23°36'31"E.	51.48'
⑦	S.48°33'23"W.	134.14'
⑧	N.1°00'00"W.	170.88'
⑨	(N.89°11'09"E.	275.00')

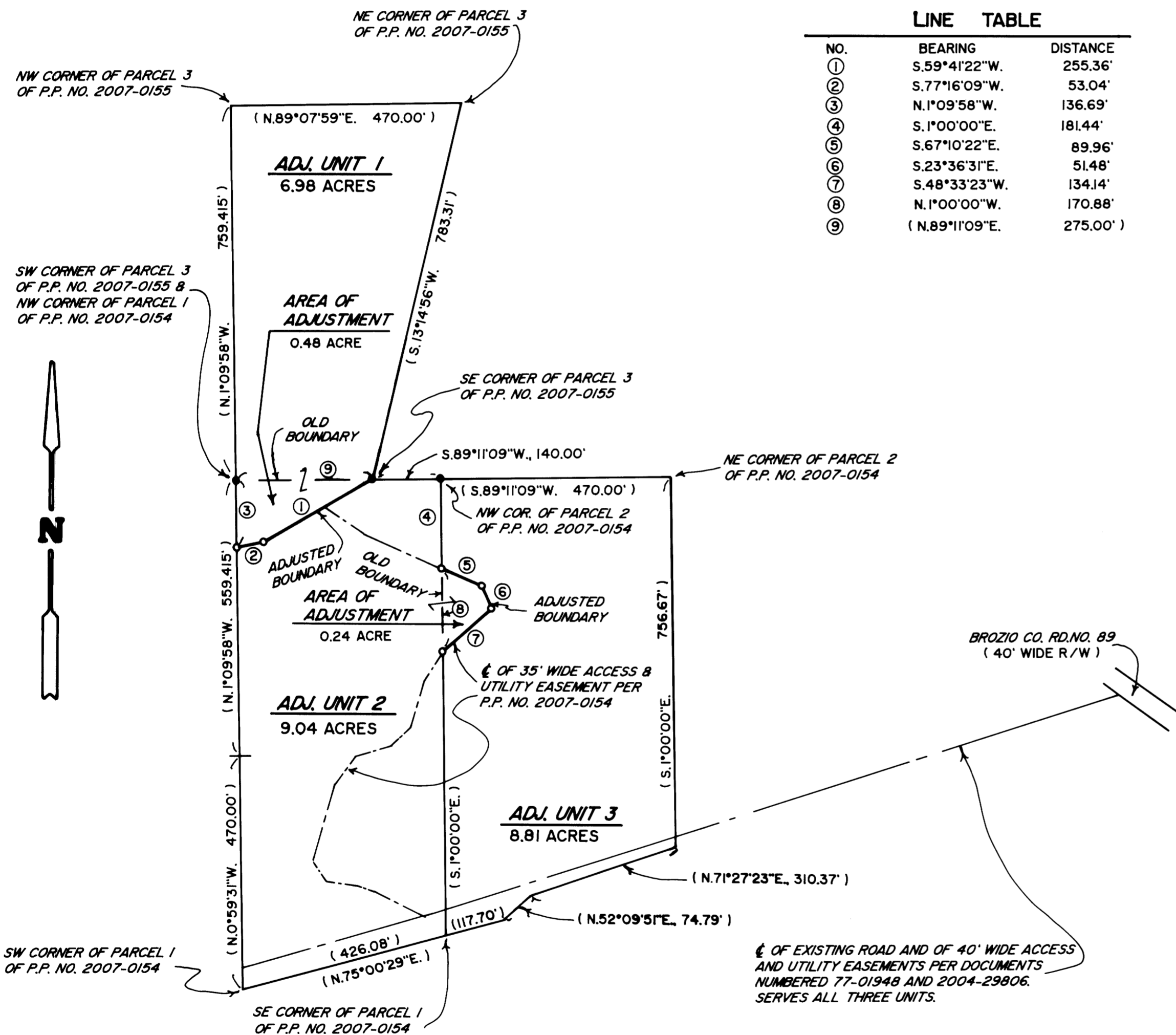

LEGEND

- INDICATES 5/8" DIAM. STEEL REBAR WITH MY CAP FOUND PER P.P. NO. 2007-0154 OR P.P. NO. 2007-0155.
 - INDICATES 5/8" X 30" STEEL REBAR W/RED PLASTIC CAP MKD. "D.A. EDWARDS-LS 2339" SET.
- P.P. = PARTITION PLAT. SCALE: 1" = 200'
- () DENOTES RECORD DATA PER P.P. NO. 2007-0154 OR P.P. NO. 2007-0155.
- BASIS OF BEARINGS: EXISTING CONTROL PER P.P. NO. 2007-0154.

NARRATIVE

THE PURPOSE OF THIS SURVEY IS TO LOCATE, MONUMENT AND DESCRIBE THE TWO AREAS OF ADJUSTMENT SHOWN HEREON. FOUND MONUMENTS PER PARTITION PLATS NUMBERED 2007-0154 AND 2007-0155 AS WELL AS EXISTING CONTROL POINTS AND DATA FROM SAME, WERE UTILIZED TO SET THE ADJUSTED BOUNDARIES.

FIELD CREW: BRANT MILLER AND ERIC SPRINKLE.

EQUIPMENT: NIKON TOTAL STATION.

COMPUTATIONS AND DRAFTING: DAVID EDWARDS.

ADJUSTMENT DOCUMENT:

2014-169 & 2014-170

APPROVAL _____ PLANNING FILE: M13-055

Keith L. Cubic 6/26/14
DOUGLAS COUNTY PLANNING DIRECTOR DATE

MAP FILE N.168-18

MAP FILE N.168-18