

FILED
 Date: 6/20/2014 By: NH
 This survey consists of:
 Map: M168-17
 Narrative:
 Corner Rept.:
 DOUGLAS COUNTY
 SURVEYOR

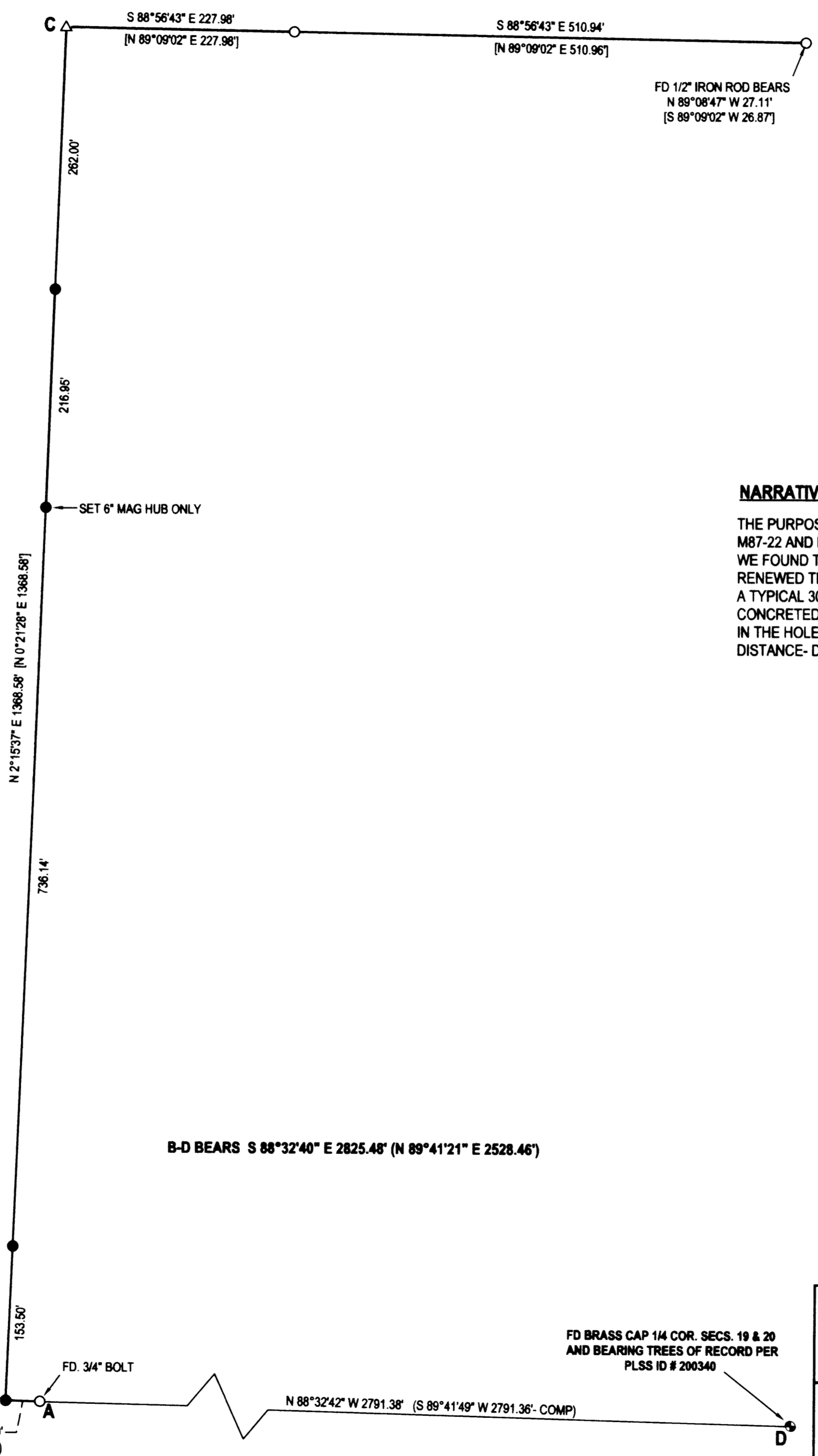

NARRATIVE:

THE PURPOSE OF THIS SURVEY WAS MARK THE WESTERN BOUNDARY OF THE HERBERT PROPERTY. SET C 1/4 OF SECTION 19 AS PER M87-22 AND M157-13. WHILE BOTH OF THESE SURVEYS SHOW A 3/4\"/>



LEGEND

- FOUND 3/4\"/>

FIELD CREW: NEIL HIBBS, SCOTT THOMPSON
 EQUIPMENT: NIKON DTM-522 TOTAL STATION
 OFFICE: NEIL HIBBS
 DRAFTING: NEIL HIBBS

BEARINGS ARE GRID, NAD83, OREGON SOUTH ZONE. DISTANCE CONVERTED TO GROUND.

CENTER 1/4 CORNER SECTION 19
 ORIG. OAK BEARING TREE TO NE
 IS STILL THERE. STILL HAS TAG
 REFERENCING POINT "A"
 PLSS ID NO. 140340

FD BRASS CAP 1/4 COR. SECS. 19 & 20
 AND BEARING TREES OF RECORD PER
 PLSS ID # 200340

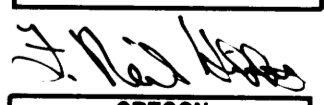
SURVEY		REGISTERED PROFESSIONAL LAND SURVEYOR 
LYING IN THE NE 1/4 SEC. 19, T30S, R5W WILLAMETTE MERIDIAN, DOUGLAS COUNTY, OREGON		
CLIENT: LYNN HERBERT P.O. BOX 8 RIDDLE, OR. 97469	SURVEYOR: NEIL HIBBS 4728 LONGHOLMERS RD. ROSELAND, OR. 97131 phone: 541-857-4303 fax: 541-857-4309 e-mail: neil@neilhibbs.com	OREGON JANUARY 12, 1989 F. NEIL HIBBS 52989 EXPIRATION DATE 6/30/2015
DWG SCALE: 1"= 100'	JOB NO.: 0830-02	DATE: JUNE 2014
		PAGE 1 OF 1