

**RECORD OF SURVEY**  
 IN THE WEST 1/2, SECTION 15, T. 22 S., R. 9 W., W. M.  
 DOUGLAS COUNTY, OREGON - JUNE 2014

**FILED**  
 Date: 6/11/2014 By: J.C.  
 This survey consists of:  
 Map: M168-14  
 Narrative:  
 Corner Rpt:

**DOUGLAS COUNTY**  
**SURVEYOR**

MAP FILE M168-14

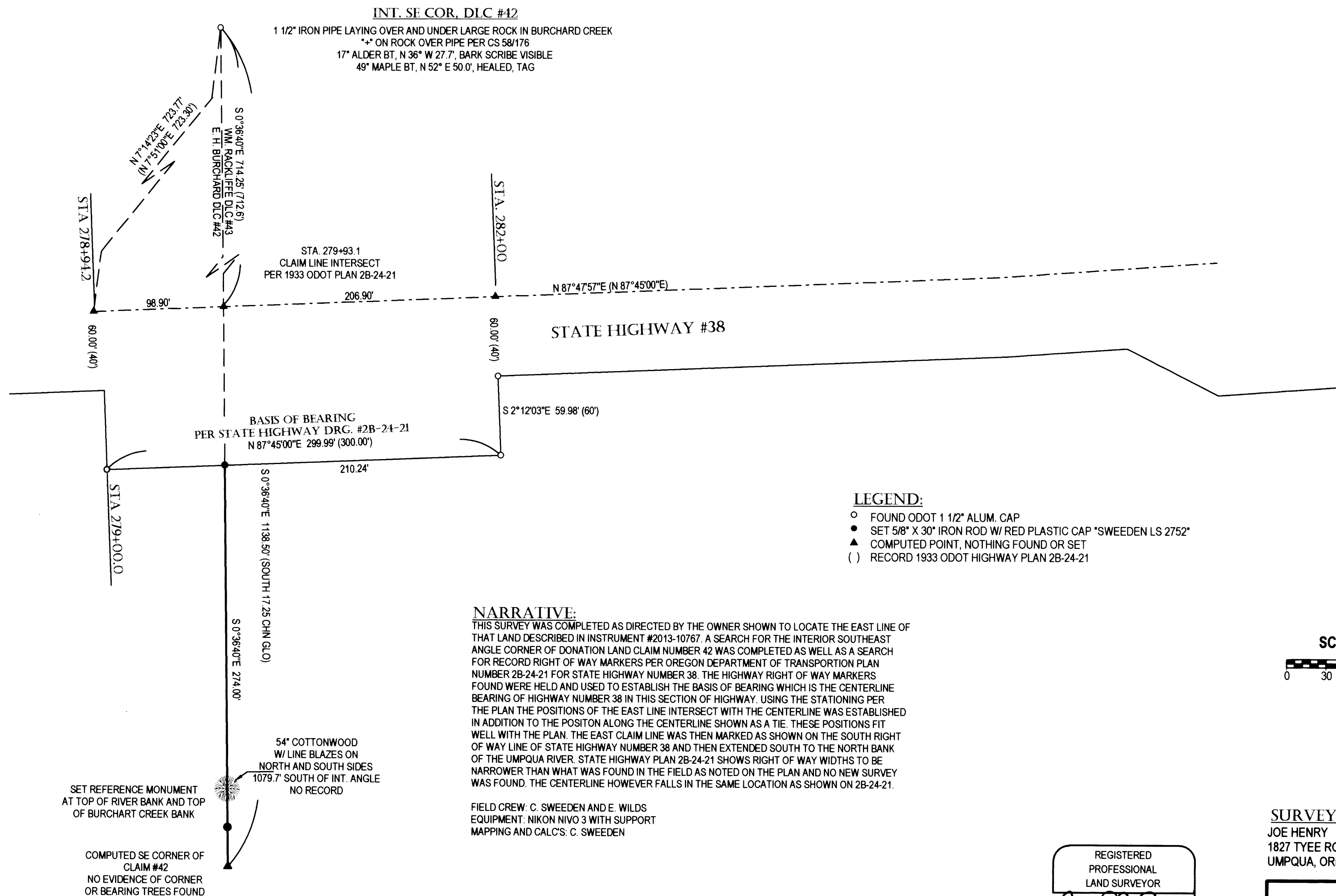

**LEGEND:**

- FOUND ODOT 1 1/2" ALUM. CAP
- SET 5/8" X 30" IRON ROD W/ RED PLASTIC CAP "SWEEDEN LS 2752"
- ▲ COMPUTED POINT, NOTHING FOUND OR SET
- ( ) RECORD 1933 ODOT HIGHWAY PLAN 2B-24-21

**NARRATIVE:**

THIS SURVEY WAS COMPLETED AS DIRECTED BY THE OWNER SHOWN TO LOCATE THE EAST LINE OF THAT LAND DESCRIBED IN INSTRUMENT #2013-10767. A SEARCH FOR THE INTERIOR SOUTHEAST ANGLE CORNER OF DONATION LAND CLAIM NUMBER 42 WAS COMPLETED AS WELL AS A SEARCH FOR RECORD RIGHT OF WAY MARKERS PER OREGON DEPARTMENT OF TRANSPORTION PLAN NUMBER 2B-24-21 FOR STATE HIGHWAY NUMBER 38. THE HIGHWAY RIGHT OF WAY MARKERS FOUND WERE HELD AND USED TO ESTABLISH THE BASIS OF BEARING WHICH IS THE CENTERLINE BEARING OF HIGHWAY NUMBER 38 IN THIS SECTION OF HIGHWAY. USING THE STATIONING PER THE PLAN THE POSITIONS OF THE EAST LINE INTERSECT WITH THE CENTERLINE WAS ESTABLISHED IN ADDITION TO THE POSITON ALONG THE CENTERLINE SHOWN AS A TIE. THESE POSITIONS FIT WELL WITH THE PLAN. THE EAST CLAIM LINE WAS THEN MARKED AS SHOWN ON THE SOUTH RIGHT OF WAY LINE OF STATE HIGHWAY NUMBER 38 AND THEN EXTENDED SOUTH TO THE NORTH BANK OF THE UMPQUA RIVER. STATE HIGHWAY PLAN 2B-24-21 SHOWS RIGHT OF WAY WIDTHS TO BE NARROWER THAN WHAT WAS FOUND IN THE FIELD AS NOTED ON THE PLAN AND NO NEW SURVEY WAS FOUND. THE CENTERLINE HOWEVER FALLS IN THE SAME LOCATION AS SHOWN ON 2B-24-21.

FIELD CREW: C. SWEEDEN AND E. WILDS  
 EQUIPMENT: NIKON NIVO 3 WITH SUPPORT  
 MAPPING AND CALC'S: C. SWEEDEN



SCALE 1" = 60'

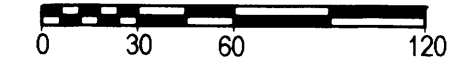

**SURVEY FOR:**  
 JOE HENRY  
 1827 TYEE ROAD  
 UMPQUA, OREGON 97486

REGISTERED  
 PROFESSIONAL  
 LAND SURVEYOR  
*Carl A. Sweeden*  
 OREGON  
 JANUARY 16, 1996  
 CARL A. SWEEDEN  
 2752  
 EXPIRES 6-30-14

**Sweeden Land Surveying**  
 Carl A. Sweeden  
 P.L.S.  
 Conventional & Global Positioning  
 Surveying Systems  
 558 S. E. Jackson St., Roseburg, OR 97470  
 Tel. 541-672-8344, Fax 541-672-1787

MAP FILE M168-14