

MAP FILE M 168-12

FILED  
Date: 6/5/2014 By: NWJ  
This survey consists of:  
Map: M 168-12  
Narrative:  
Corner Rpt:

DOUGLAS COUNTY  
SURVEYOR

**NOTES**

- ① FOUND DOUGLAS COUNTY SURVEYOR'S OFFICE BRASS CAP TOGETHER WITH THE FOLLOWING BEARING TREES:  
FOUND 23" SUGAR PINE WITH HEALED BLAZE BEARS N87°E, 34.0 FEET  
FOUND 7" FIR WITH HEALED BLAZE BEARS S56°E, 11.3 FEET  
FOUND 33" FIR WITH HEALED BLAZE (RECORD CALLS FOR 40" FIR) BEARS S27°W, 34.3 FEET  
FOUND 8" FIR WITH HEALED BLAZE BEARS N72°W, 16.2 FEET

- ② SET PK NAIL IN BEDROCK AT 1/4 CORNER  
SET 5/8-INCH IRON ROD WITH ALUMINUM CAP MARKED "I.E. ENGINEERING" AS REFERENCE TO TRUE CORNER 35.00 FEET SOUTH ON LINE, AS SHOWN  
TOGETHER WITH THE FOLLOWING BEARING TREES (REFERENCES ARE FROM ACTUAL CORNER)  
AN 6" FIR SCRIBED "1/4 S15 BT" BEARS N73°E, 28.1 FEET  
AN 8" ALDER SCRIBED "1/4 S16 BT" BEARS S58°W, 5.5 FEET  
AN 8" ALDER SCRIBED "1/4 S16 BT" BEARS N78°W, 26.8 FEET

- ③ FOUND 1 1/2" IRON PIPE TOGETHER WITH THE FOLLOWING BEARING TREES:  
FOUND 16" LIVE OAK WITH HEALED BLAZE BEARS N76°E, 45.9 FEET  
FOUND 8" MADRONE WITH HEALED BLAZE BEARS S56°W, 28.3 FEET  
FOUND 18" MADRONE WITH HEALED BLAZE BEARS N61°W, 27.4 FEET  
NEW BT 11" CHINQUAPIN SCRIBED "1/4 S22 BT" BEARS, S18°E, 19.7 FEET

- ④ FOUND 1" IRON PIPE TOGETHER WITH THE FOLLOWING BEARING TREES:  
FOUND 40" FIR WITH HEALED SCAR BEARS N, 26.7 FEET  
FOUND 24" FIR WITH HEALED SCAR BEARS S20°W, 24.5 FEET  
NEW BT 7" FIR SCRIBED "1/4 S16 BT" BEARS N15°E, 20.9 FEET  
NEW BT 12" FIR SCRIBED "1/4 S21 BT" BEARS S29°E, 27.5 FEET

**NARRATIVE**

THE PURPOSE OF THIS SURVEY IS TO MONUMENT THE EAST QUARTER CORNER OF SECTION 16, TOWNSHIP 32 SOUTH, RANGE 8 WEST OF THE WILLAMETTE MERIDIAN AND MARK THE LINES AS SHOWN. THE PROCEDURE WAS AS FOLLOWS:

MONUMENTS OF RECORD WERE TIED AND HELD AS SHOWN. THE EAST QUARTER CORNER WAS SET BY PROPORTIONATE METHOD BETWEEN THE FOUND SECTIONS CORNERS BASED ON THE DOUGLAS COUNTY SURVEY, FILED AS CS42/16A. BOUNDARIES WERE BLAZED & FLAGGED.

FIELD CREW: JEREMY LEANARD NOLAN FROMDAHL  
RICHARD OLSON

EQUIPMENT: NIKON TOTAL STATION AND  
RANGER DATA COLLECTOR

OFFICE: BRENT KNAPP

DRAFTING: MICHAEL RODRIGUEZ

**LEGEND**

- ⊕ FOUND BRASS CAP
- ⊙ FOUND IRON PIPE
- ⊠ SET 5/8" IRON ROD w/ALUMINUM CAP STAMPED "I.E. ENGINEERING"
- ▲ SET PK
- ++++ LINE BLAZED & FLAGGED
- ( ) R1 RECORD PER COUNTY SURVEY FILE NO. CS 42/16A

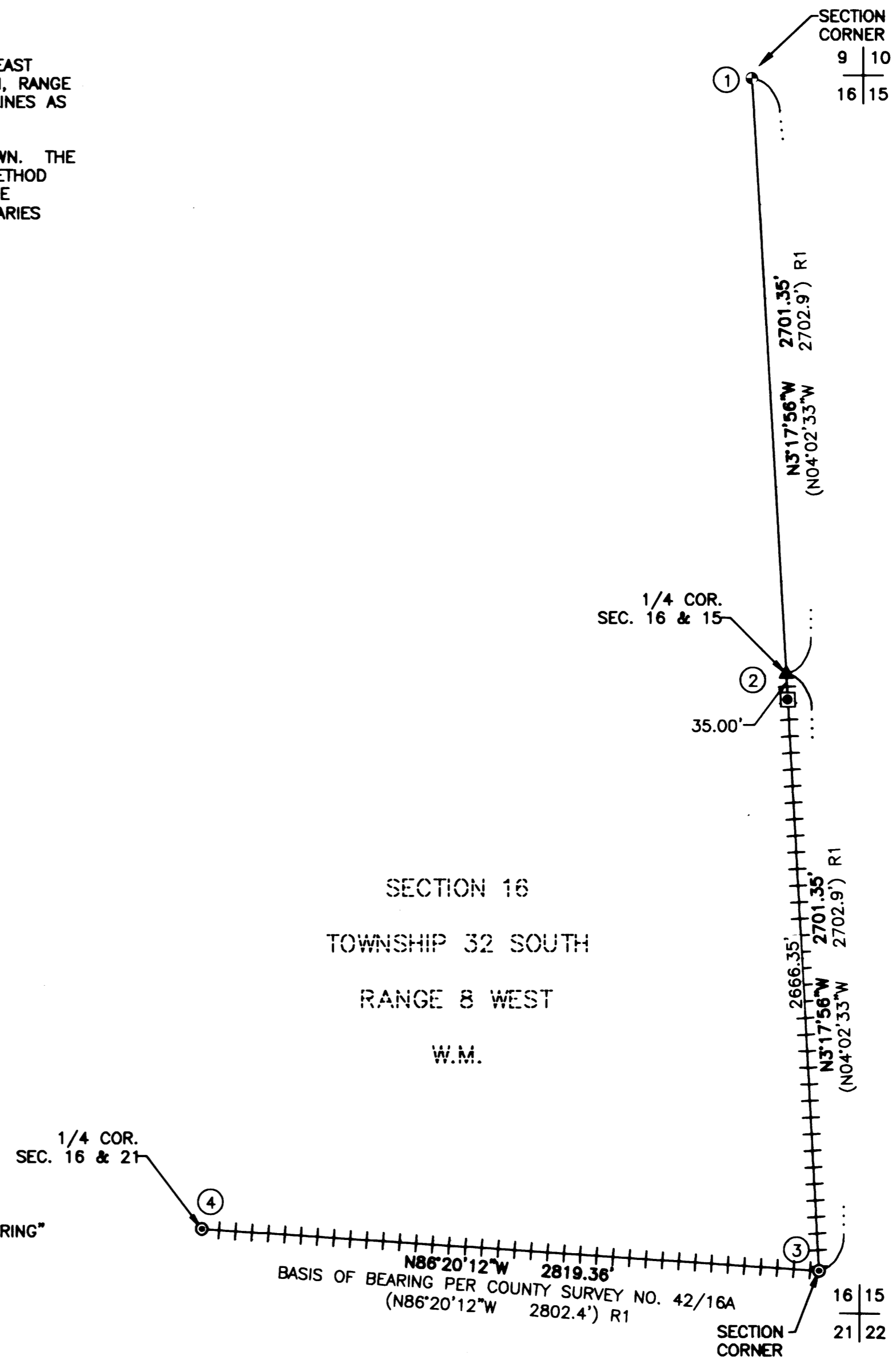

REGISTERED  
PROFESSIONAL  
LAND SURVEYOR

OREGON  
JULY 14, 1978  
RONALD A. GUMBY  
1954

EXPIRES: 12/31/2014

SURVEYED BY:  
**i.e.**  
ENGINEERING  
809 SE Pine Street  
Roseburg, Oregon 97470  
PHONE (541) 673-0166  
FAX (541) 440-9392  
email@ieengineering.com

SURVEYED FOR:  
PLUM CREEK TIMBER CO  
P.O. BOX 1528  
COOS BAY, OR 97420

DWG. BY: MSR  
PM: RAQ  
SCALE: AS SHOWN  
PAGE: 1 OF 1  
JOB NO: 2625-01  
DATE: 06/03/2014

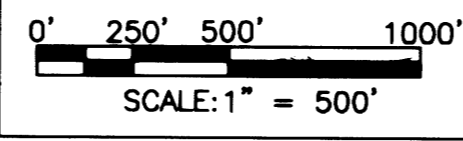

**RECORD OF SURVEY**  
LOCATED IN SECTION 16, TOWNSHIP 32 SOUTH, RANGE 8 WEST,  
WILLAMETTE MERIDIAN, DOUGLAS COUNTY, OREGON

MAP FILE M 168-12