

# MAP OF SURVEY

LOCATED in the SW 1/4 of Section 23, T. 32 S., R. 6 W., W.M.  
in Douglas County, Oregon.

May 19, 2014

FILED  
Date: 6-2-2014 By: DE  
This survey consists of:  
Map: M 168-10  
Narrative: \_\_\_\_\_  
Corner Rpt: \_\_\_\_\_  
DAVID EDWARDS  
SURVEYOR

MAP FILE M 168-10



SURVEYED FOR: MIKE BAKER  
2803 WINDY CREEK ROAD  
GLENDALE, OREGON 97442

SURVEYED BY: DAVID EDWARDS LAND SURVEYING  
P.O. BOX 361  
OAKLAND, OREGON 97462  
PHONE: (541) 459-0512

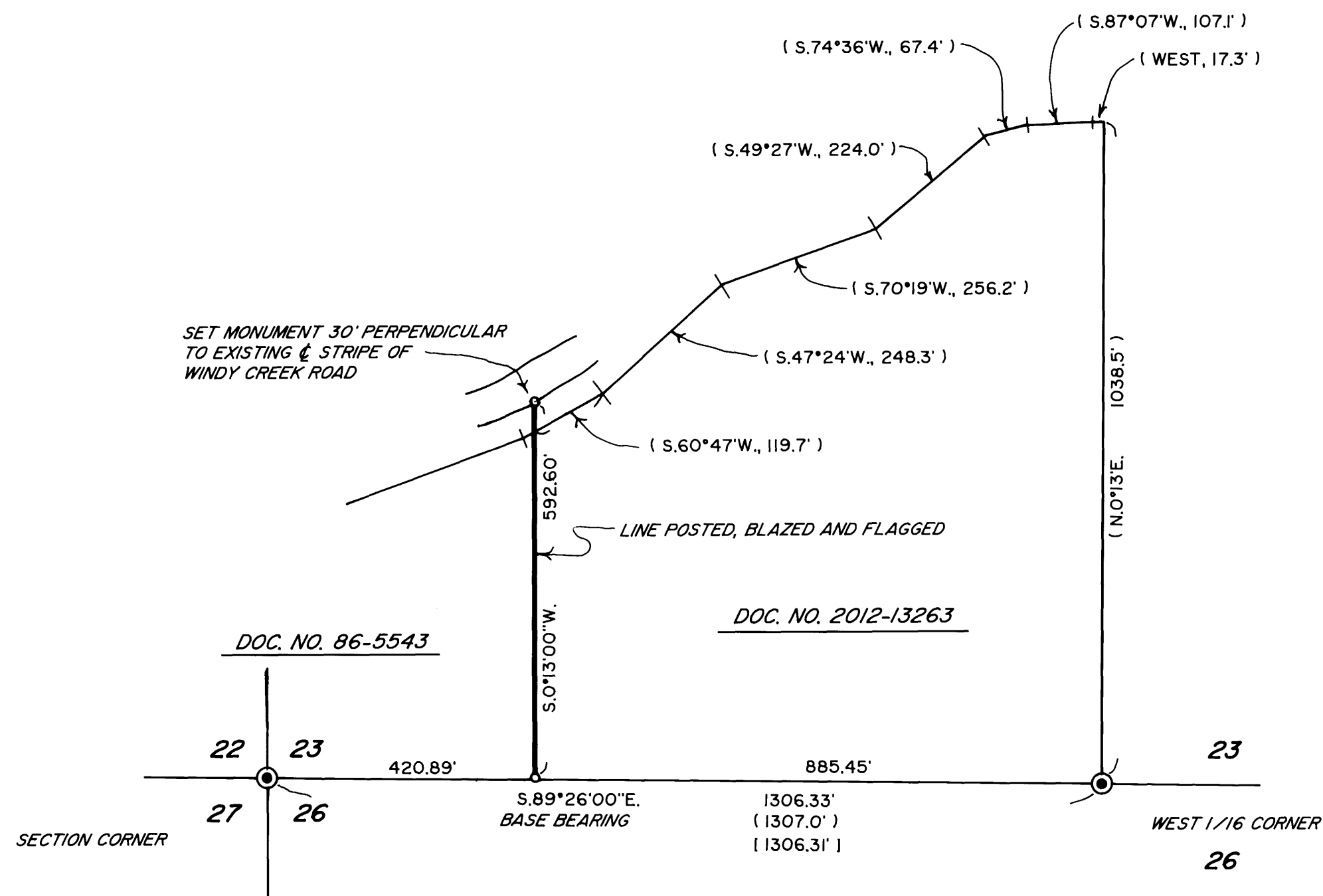
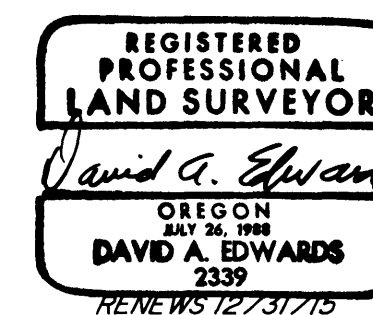

## LEGEND

- ⊙ INDICATES B.L.M. BRASS CAP FOUND AS PER LATEST VISITATION.
  - INDICATES 5/8" X 30" STEEL REBAR W/RED PLASTIC CAP MKD. "D.A. EDWARDS-LS 2339" SET.
  - ( ) DENOTES RECORD DATA PER DEED AND C.S. 40/306-2.
  - [ ] DENOTES B.L.M. SURVEY RECORD DATA.
- SCALE: 1" = 200'
- BASIS OF BEARINGS: C.S. 40/306-2 AND DEED RECORD AS SHOWN.

## NARRATIVE

THE PURPOSE OF THIS SURVEY IS TO MARK THE WEST LINE OF DOCUMENT NUMBER 2012-13263. A RANDOM TRAVERSE WAS RUN TO TIE THE WEST 1/16 CORNER AND SECTION CORNER TOGETHER. THIS LINE WAS USED FOR THE BASIS OF BEARINGS PER BOTH THE DEED AND C.S. 40/306-2. I THE HOLD TO THE DEED CALLS WHICH RUN COUNTER-CLOCKWISE FROM THE SECTION CORNER. THE LEGAL DESCRIPTIONS IN BOTH DEEDS FOLLOW C.S. 40/306-2, WITH DOC. NO. 86-5543 EXCEPTING OUT DOC. NO. 2012-13263. THE SUBJECT LINE WAS MARKED BY BLAZING TREES ON EACH SIDE OF LINE, BY SETTING 6 FOOT STEEL POSTS ALONG THE LINE AT INTERVALS OF 200 FEET OR LESS AND BY HANGING LIBERAL AMOUNTS OF RED FLAGGING ALONG THE TRUE LINE.

FIELD CREW: BRANT MILLER AND ERIC SPRINKLE.

EQUIPMENT: NIKON TOTAL STATION.

COMPUTATIONS AND DRAFTING: DAVID EDWARDS.

MAP FILE M 168-10