

FILED
 Date: 5-13-2014 By: JC
 This survey consists of:
 Map: M168-1
 Narrative: _____
 Corner Rpt: _____

DOUGLAS COUNTY
 SURVEYOR

MAP FILE M168-1

PROPERTY SURVEY

LOCATED IN THE:
 SOUTHWEST 1/4 OF SECTION 27,
 TOWNSHIP 30 SOUTH, RANGE 5 WEST,
 WILLAMETTE MERIDIAN, DOUGLAS COUNTY, OREGON

PREPARED FOR:
 SAMUEL LOCKMAN AND LINDSEY GOODSON
 P.O. BOX 368
 CANYONVILLE, OR 97417

SURVEYED BY:
 RAYMOND F. BROWN - P.L.S. # 2391
 P.O. BOX 539
 CANYONVILLE, OR 97417
 PHONE: (541) 839-6185

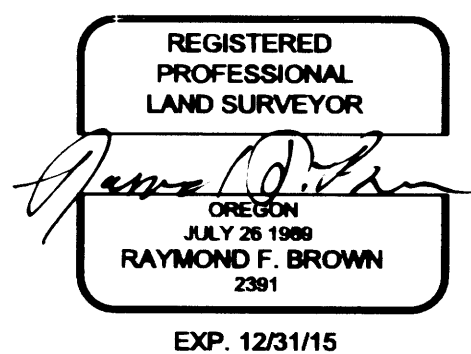

NARRATIVE:

PURPOSE OF THE SURVEY WAS TO DEFINE THAT PROPERTY DEFINED BY DEED REFERENCE NUMBER 2013-019696, DEED RECORDS, DOUGLAS COUNTY, OREGON. FIELD INVESTIGATION FOUND THE SAID FOUND MONUMENTS PER SURVEY MAP FILE NUMBER M 77-66 CONTROLLED ALL CORNERS OF THIS SURVEY ALTHOUGH WE FOUND 5/8" IRON RODS WHERE THE SAID SURVEY CALLS FOR 3/4" IRON RODS.

LEGEND

- FD. 5/8" IRON ROD PER M 77-66, UNLESS OTHERWISE NOTED
- FD. BRASS CAP FOUND AS NOTED
- ()-1 RECORD AS PER M 77-66
- ()-2 RECORD AS PER VOL. 15 PG. 5
- ()-3 RECORD AS PER OLD VOL. 2 PG. 93

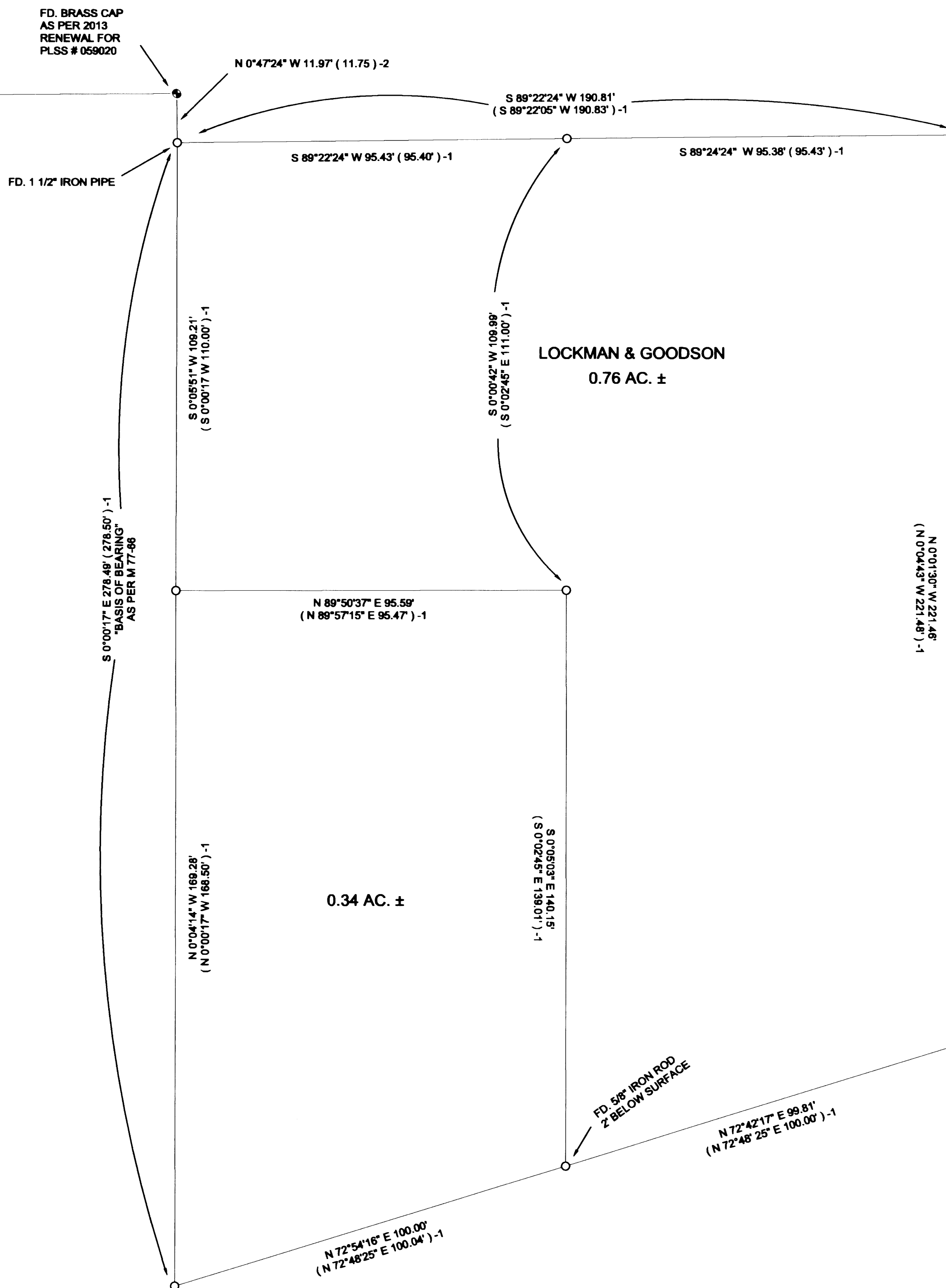

APRIL 2014
 SCALE: 1" = 20'