

DOUGLAS COUNTY SURVEYOR
DATE APPROVED: _____
DATE FILED: 5/7/2014 *WJC*
M167-80
DOUGLAS COUNTY SURVEYOR

LEGEND

- | SYMBOL | INDICATES |
|--------|------------------------------------------------|
| ⊙ | FOUND MONUMENT AS NOTED |
| ○ | SET MONUMENT |
| ● | CALCULATED POSITION, NOTHING FOUND OR SET |
| — | SURVEYED LINES |
| - - - | LOT LINES |
| — | BLOCK LINES |
| () R1 | RECORD PER PLAT OF REEDSPORT(VOLUME 3 PAGE 32) |
| WC | WITNESS CORNER |

BASIS OF BEARING
N17°14'W 336.01'
(N17°14'W 336°)R1

22ND STREET

21ST STREET

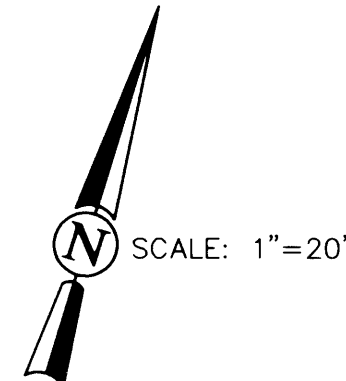
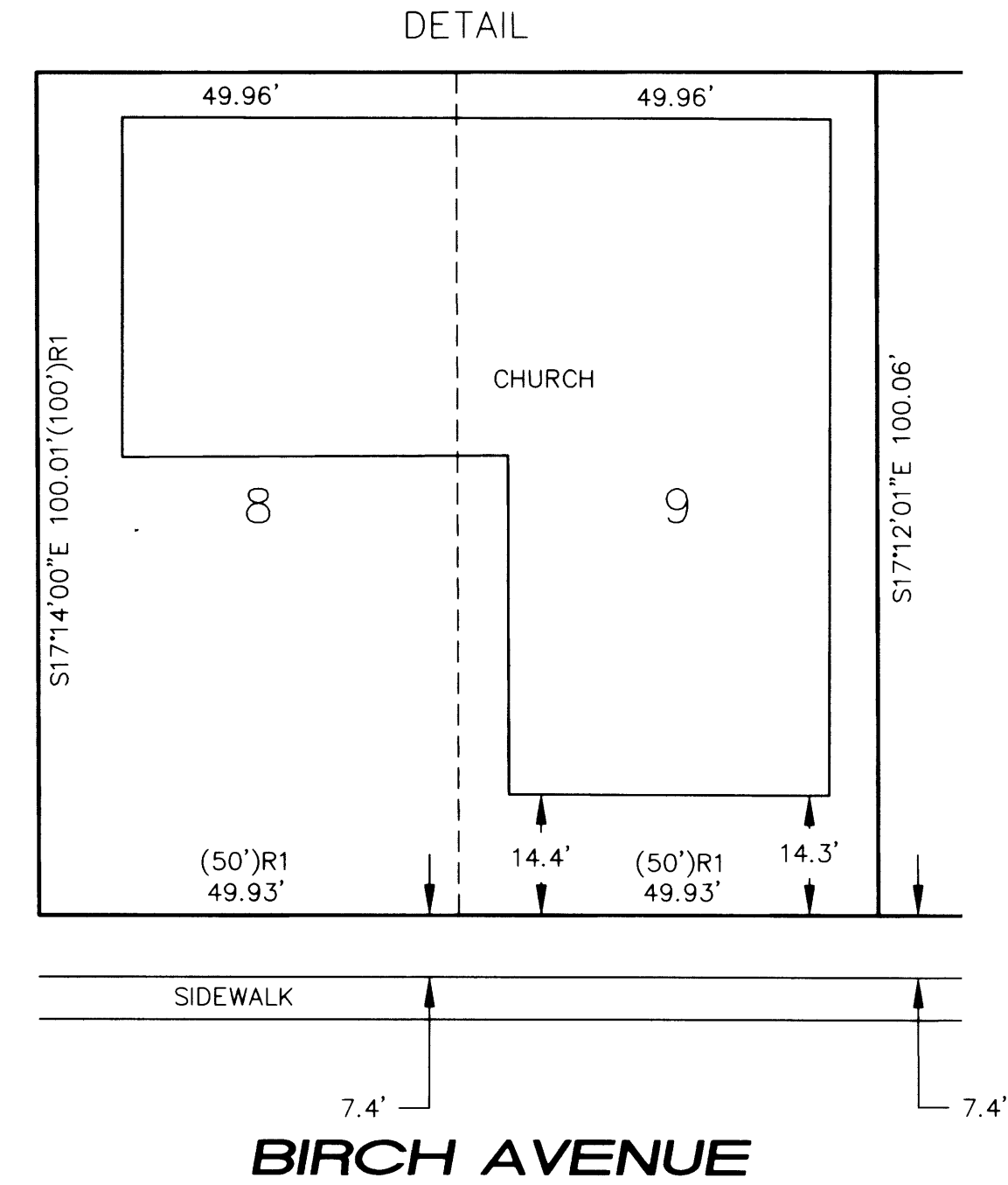
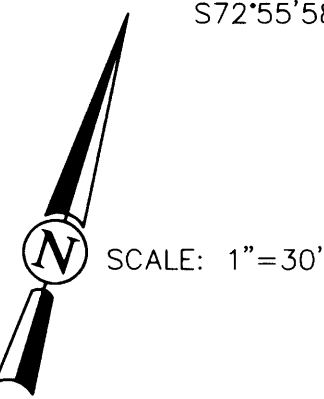
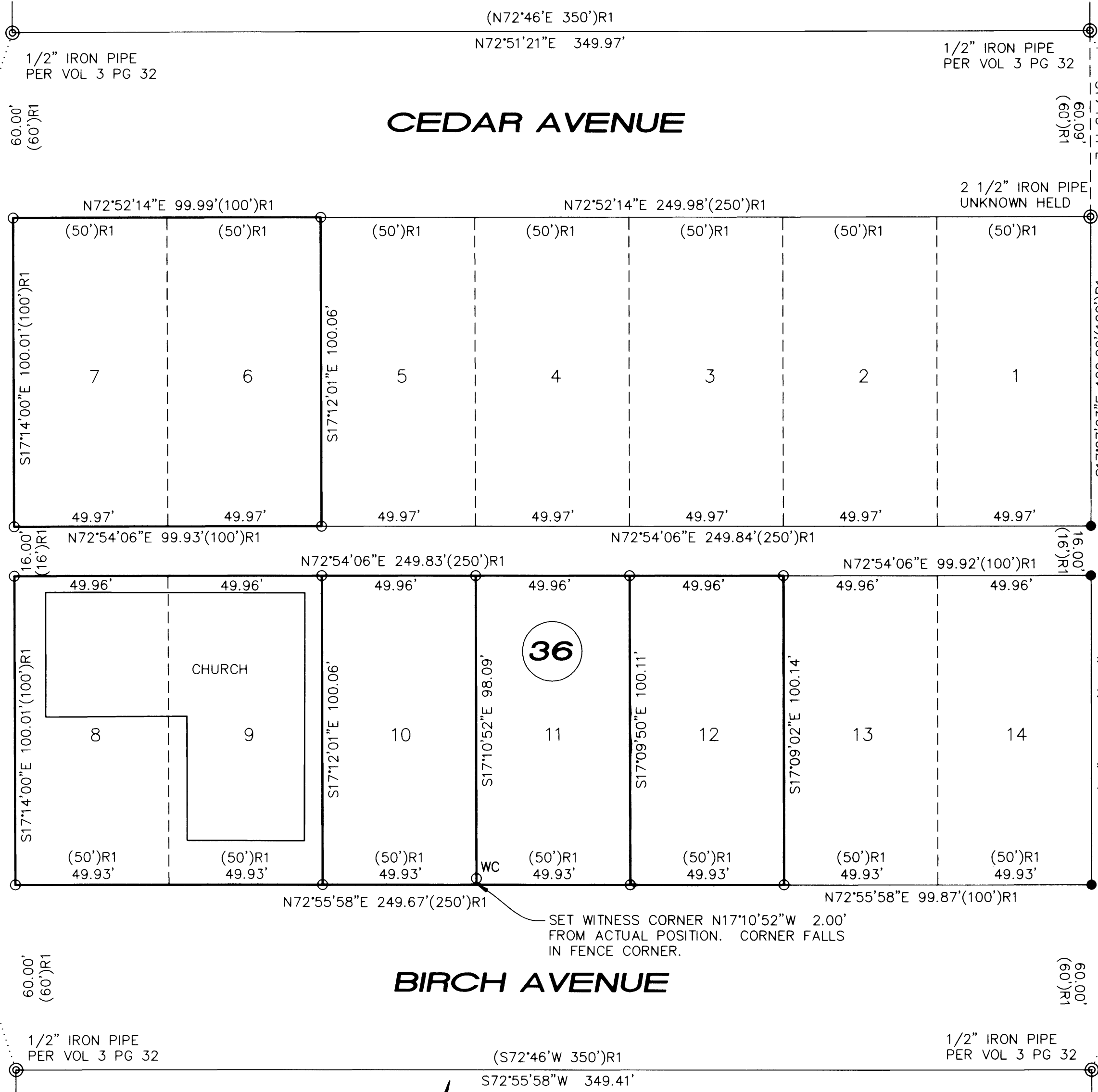

NARRATIVE
 THE PURPOSE OF THIS SURVEY WAS TO MONUMENT THAT PROPERTY AS DESCRIBED IN DOUGLAS COUNTY DEEDS; 2009-014161, 2009-000117, 2013-019420, 2008-011083, AND 60-298635 BEING LOTS 6-12 OF BLOCK 36, PLAT OF REEDSPORT(VOLUME 3, PAGE 32). THE PURPOSE ALSO INCLUDED SHOWING THE DISTANCE FROM THE CHURCH STRUCTURE TO THE PROPERTY LINE ALONG BIRCH AVENUE FOR POSSIBLE FUTURE IMPROVEMENTS.
 THE BASIS OF BEARING FOR THIS SURVEY IS ASSUMED PERSUANT TO THE PLAT OF REEDSPORT BETWEEN EXISTING MONUMENTS FOUND ALONG THE WEST LINE OF BLOCKS 35 & 45.
 I FOUND AND HELD THE BLOCK CORNERS AS SHOWN FOR CONTROL OF THIS SURVEY. CONTROL RECORD OF SURVEY IS PLAT OF REEDSPORT(VOLUME 3 PAGE 32).
 I PROPORTIONED BLOCK 36 HOLDING THE FOUND MONUMENTS AS SHOWN AND SET NEW MONUMENTS BASED ON MY PROPORTIONED DISTANCES.
 ASSISTING ME WITH THIS SURVEY WAS MARK SCHLINDWEIN.
 A TRIMBLE S6 ROBOTIC TOTAL STATION WITH TSC3 DATA COLLECTOR WERE USED FOR THIS SURVEY.

REGISTERED PROFESSIONAL LAND SURVEYOR
Walter E. White
 OREGON
 JULY 09, 2002
 Walter E. White
 55547
 EXPIRES 6/30/14

SW 1/4 OF THE NW 1/4 OF SEC. 3, T.22S., R.12W., W.M.,
 DOUGLAS COUNTY, OREGON
 BLOCK 36, PLAT OF REEDSPORT

SN CONSULTING ENGINEERS & GEOLOGISTS
 275 Market Avenue (541)266-9890
 Coos Bay, OR 97420 FAX (541)266-9496

FOR
 REEDSPORT CHURCH OF GOD
 2191 BIRCH AVENUE
 REEDSPORT, OR 97467