

FILED
 Date: 5-6-2014 By: JC
 This survey consists of:
 Map: M167-76
 Narrative: _____
 Corner Rpt: _____

DOUGLAS COUNTY
 SURVEYOR

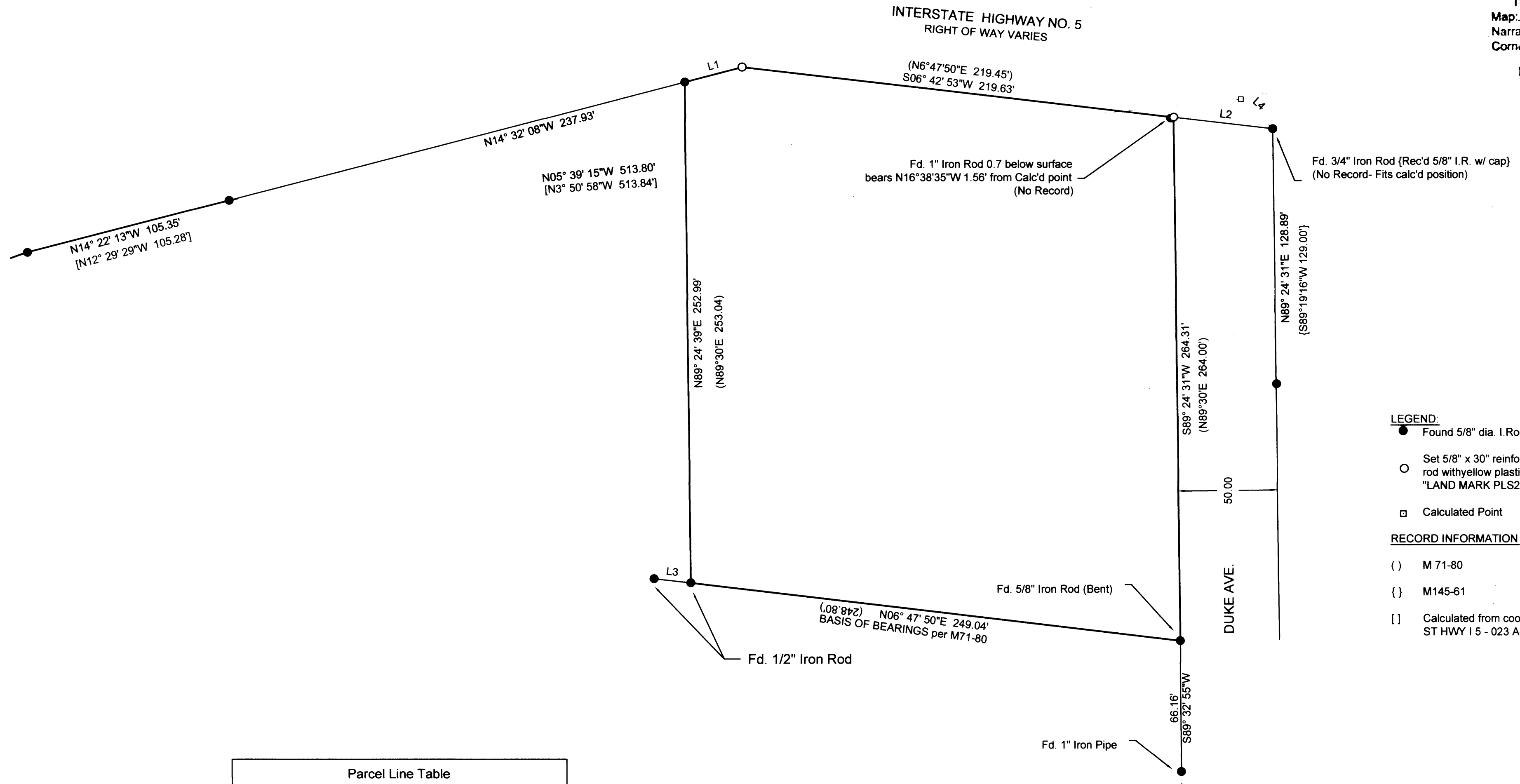

LEGEND:
 ● Found 5/8" dia. I.Rod unless noted.
 ○ Set 5/8" x 30" reinforcing rod with yellow plastic cap marked "LAND MARK PLS2287".
 □ Calculated Point

RECORD INFORMATION
 () M 71-80
 { } M145-61
 [] Calculated from coordinates per ST HWY 15 - 023 A-M

Parcel Line Table			
Line #	Length	Direction	RECORD INFO
L1	30.00	S14° 32' 08"E	(N14°27'34"W 30.00')
L2	50.41	N06° 42' 53"E	[N6°38'27"E 62.62']
L3	18.73	N06° 24' 27"E	
L4	22.08	N42° 37' 26"E	[N44° 25' 39"E 22.08']

NARRATIVE

The purpose of the survey is to monument corners of the lands described in Deed Reference Number 2012-5940 of the official deed records of Douglas County, Oregon.

Monuments per M71-80 were held to establish the North and West lines of the property. Corners along the East line were established along the Right of Way of Interstate Highway Number 5 holding monuments as shown on ODOT Map ST.HWY. 15-023L. The South Right of Way of Duke Ave. was determined by monuments shown on said ST. HWY. 15-023L and Map of Survey M145-61. The south line of the property was established at the record Right of Way width from the South Right of Way of Duke Ave.

Sheet 1 of 1

RECORD OF SURVEY

In the NW 1/4, Section 19
 Township 25 South, Range 5 West, W.M.
 Douglas County, Oregon

April 30, 2014

REGISTERED
 PROFESSIONAL
 LAND SURVEYOR

Mark A. Heimbürger
 OREGON
 JULY 16, 1987
 MARK A. HEIMBURGER
 2287

RENEWS JUNE 30, 2015

FOR: Smalley Trucking Company, Inc.
 PO Box 486
 Sutherlin, Oregon 97479

LM Land Mark
 Surveying, Inc.

•3317 N.E. Stephens St. •Roseburg, Oregon 97470
 •Office (541) 677-9400 •Fax (541) 677-9401

LM Proj. No. 2014-0030

