

# MAP OF SURVEY

LOCATED in the South 1/2 of Section 16, T. 29 S., R. 7 W., W.M.  
in Douglas County, Oregon.

April 22, 2014

FILED  
Date: 4-28-2014 By: J.C.  
This survey consists of:  
Map: M 167-73  
Narrative:  
Corner Rpt:

DOUGLAS COUNTY  
SURVEYOR

SURVEYED FOR: ROSEBURG RESOURCES CO.  
P.O. BOX 1088  
ROSEBURG, OREGON 97470

SURVEYED BY: DAVID EDWARDS LAND SURVEYING  
P.O. BOX 361  
OAKLAND, OREGON 97462  
PHONE: (541) 459-0512

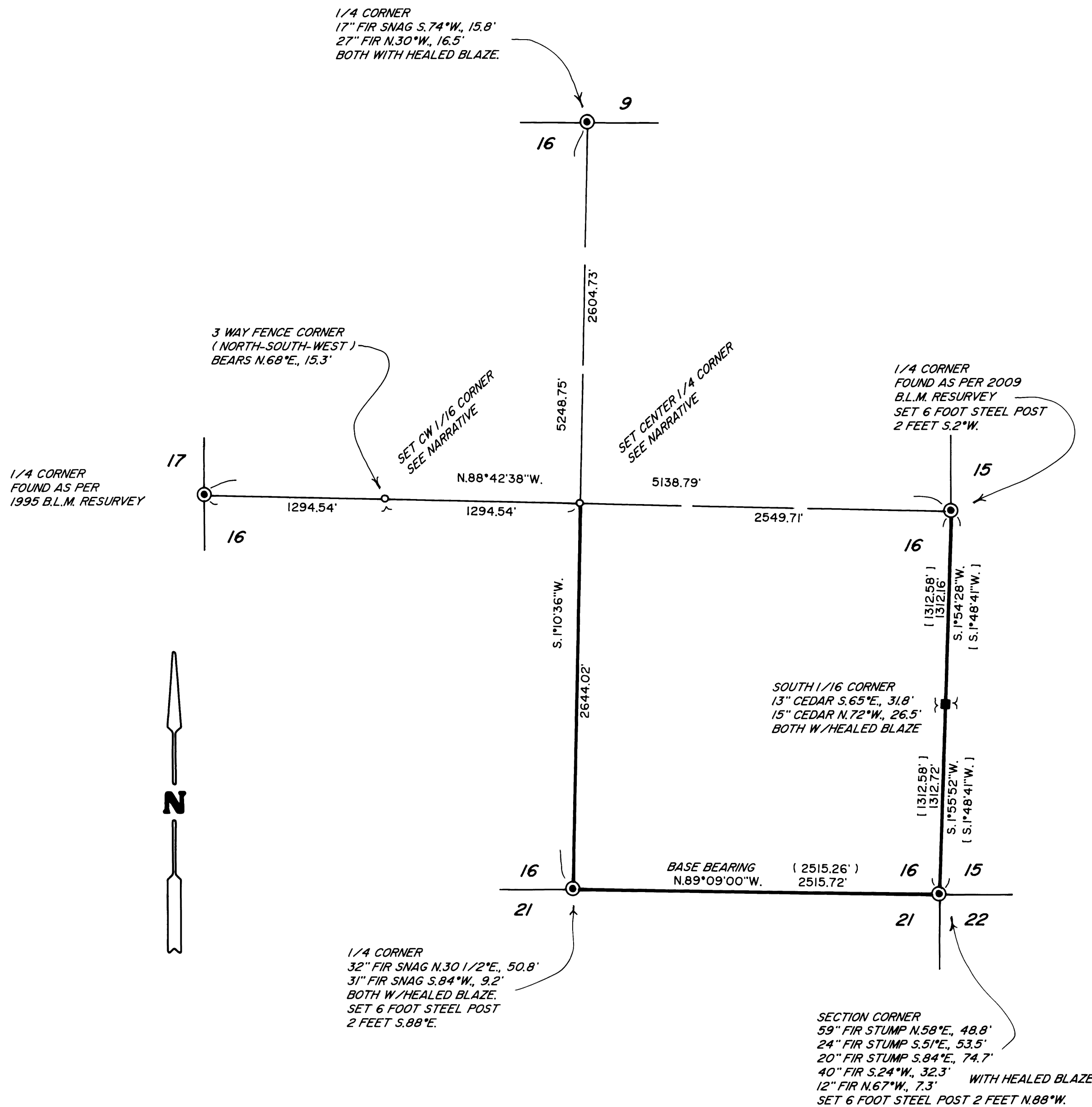
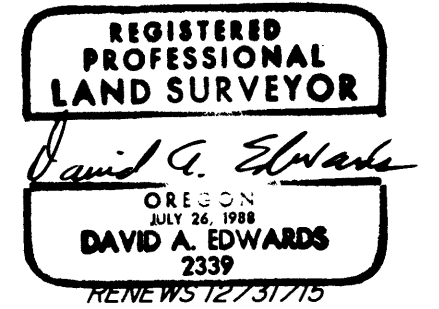

## LEGEND

- ⊙ INDICATES COUNTY SURVEYOR OR B.L.M. BRASS CAP FOUND.
  - INDICATES 5/8" DIAM. IRON ROD W/ALUM. CAP FOUND PER M 87-75.
  - INDICATES 5/8" X 30" STEEL REBAR WITH ALUMINUM CAP AS DESCRIBED IN THE NARRATIVE.
  - ( ) DENOTES RECORD DATA PER B.L.M. RESURVEY
  - [ ] DENOTES RECORD DATA PER M 87-75.
  - INDICATES BOUNDARY BLAZED AND POSTED THIS SURVEY.
- BASIS OF BEARINGS: B.L.M. RESURVEY AS SHOWN. (1966)
- SCALE: 1" = 600'

## NARRATIVE

THE PURPOSE OF THIS SURVEY IS TO POST AND BLAZE THE EAST, SOUTH AND WEST LINES OF THE SOUTHEAST QUARTER OF SECTION 16 AND TO SET THE CENTER 1/4 CORNER AND THE CENTER-WEST 1/16 CORNER AS SHOWN, CONTROLLING MONUMENTS WERE TIED VIA EITHER G.P.S. OR CONVENTIONAL SURVEY METHODS. FOR THE SET CORNERS, A 2 1/2" DIAMETER ALUMINUM CAP WAS USED, BEING STAMPED "ROSEBURG RESOURCES CO." AND "LS 2339" AND "2014" TOGETHER WITH MARKINGS AS PER THE 2009 B.L.M. MANUAL. BEARING TREES WERE SCRIBED AS NOTED BELOW, MEASURED TO CENTER OF TREE AT ROOT CROWN AND ARE SITUATED AS FOLLOWS:

AT THE CENTER 1/4 CORNER: A 28" DIAM. CEDAR BEARS EAST 12.3 FEET.  
A 6" DIAM. FIR BEARS N.82°W., 9.1 FEET.  
A 6" DIAM. FIR BEARS N.24°W., 10.2 FEET.  
ALL SCRIBED "C 1/4 S16 BT"  
A 6 FOOT STEEL POST IS SET 2 FEET S.1°W.

AT THE CW 1/16 CORNER: A 5" DIAM. OAK BEARS N.8°E., 8.8 FEET.  
A 9" DIAM. FIR BEARS S.18°E., 24.9 FEET.  
BOTH SCRIBED "CW 1/16 S16 BT"  
A 6 FOOT STEEL POST IS SET 2 FEET EAST

FIELD CREW: BRANT MILLER AND ERIC SPRINKLE.

EQUIPMENT: SOKKIA G.P.S. AND NIKON TOTAL STATION.

COMPUTATIONS AND DRAFTING: DAVID EDWARDS.

MAP FILE M167-73

MAP FILE M167-73