

RECORD OF SURVEY
 FOR: ROME CREEK TIMBER LLC
 NE1/4 NW1/4, SECTION 14, T23S, R8W, W.M.
 DOUGLAS COUNTY, OR

FILED
 DATE: 4-25-2014 BY JG
 THIS SURVEY CONSISTS OF:
 MAP: M167-68
 NARRATIVE:
 CORNER RPT:
 DOUGLAS COUNTY
 SURVEYOR

MAP FILE M167-68

NARRATIVE

THE PURPOSE OF THIS SURVEY IS TO DOCUMENT A PROPERTY LINE SURVEY FOR ROME CREEK TIMBER LLC, THAT WAS PERFORMED IN DECEMBER OR 2013. ROME CREEK TIMBER HAS REQUESTED THAT ALL SURVEY WORK PERFORMED FOR THEM BETWEEN 2011 AND 2014 BE SHOWN IN A RECORD OF SURVEY. WHEN THIS SURVEY WAS PERFORMED, NO CORNERS WERE SET, ONLY PROPERTY LINES MARKED AS NOTED HEREON.

THIS SURVEY RESULTED IN MARKING THE TRUE LINE BETWEEN THE W1/16 CORNER AND THE NORTH 1/4 CORNER OF SECTION 14. ALSO MARKING THE LINE RUNNING FROM THE CN1/16 CORNER RUNNING TOWARDS THE N1/16 AS SHOWN HEREON.

AS PART OF THIS SURVEY I TIED THE W1/16, N1/14 AND CN1/16 CORNERS. THESE CORNERS WERE HELD AS CONTROL. ALL OTHER CORNER POSITIONS ARE PROJECTED PER CSF M46-59.

THE BASIS OF BEARING FOR THIS SURVEY IS AS NOTED HEREON.

THIS SURVEY WAS PERFORMED USING A NIKON TOTAL STATION.

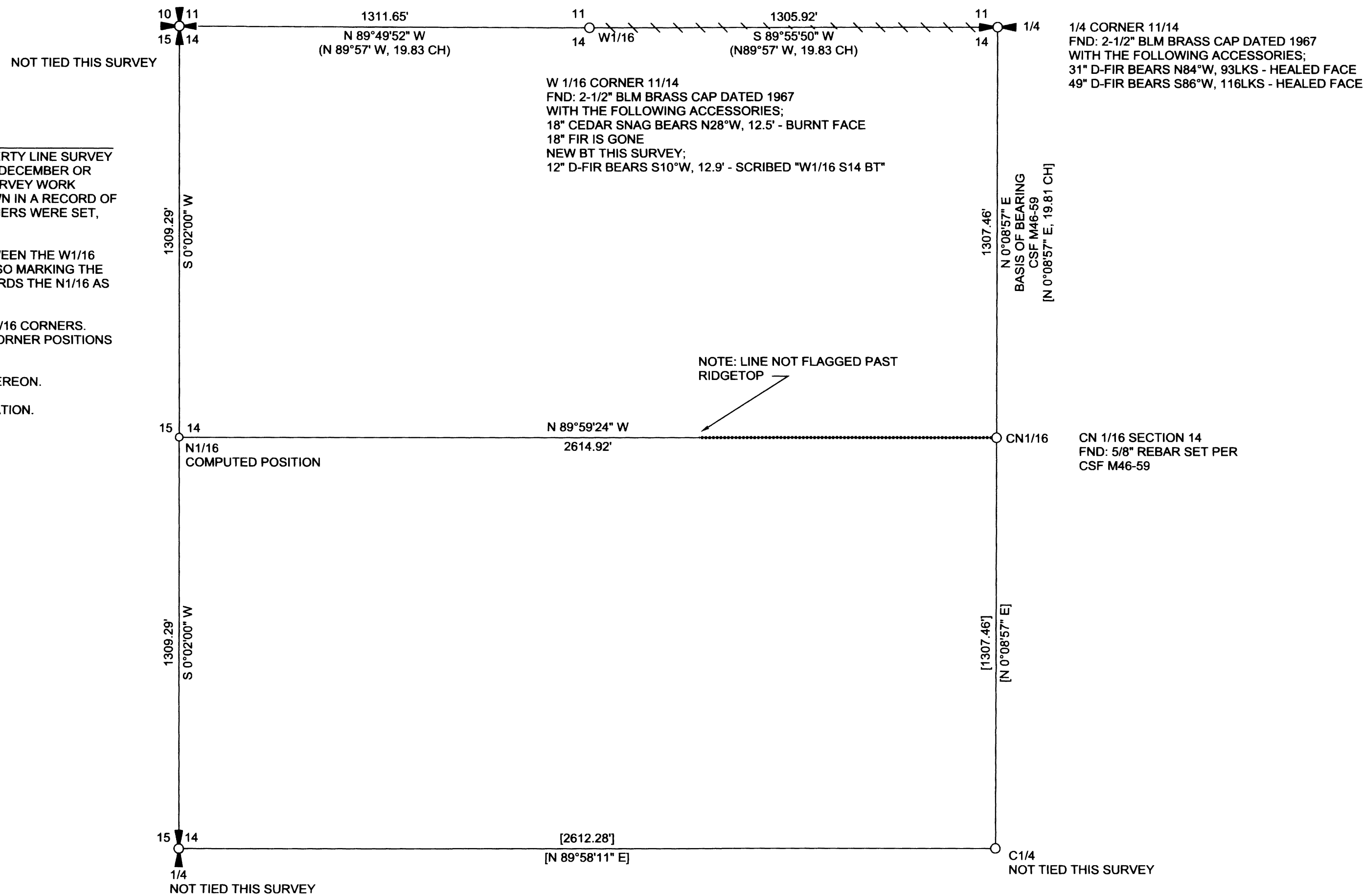

LEGEND

- ////// PROPERTY LINE BLAZED, PAINTED FLAGGED & POSTED
- LINE FLAGGED ONLY
- () 1971 BLM RECORD DATA
- [] RECORD DATA PER CSF M46-59

FILE NAME 13-96.TRV		
SCALE 300 Ft/In	DATE 3-28-2014	DRAWN BY INSERT NAME
JOB 13-96	REVISION 1/1	SHEET 1/1

This map drawn with TRAVERSE PC, Software

REGISTERED
 PROFESSIONAL
 LAND SURVEYOR
Robert B. Ward Jr.
 OREGON
 ROBERT B. WARD JR.
 JULY 30, 1976
 LS 1091

EXPIRATION DATE: 6/30/14

NORTHWEST Land Surveying, Inc.

(541) 997-9201

P.O. Box 2827
 Florence, OR 97439
 Fax (541) 902-0743

MAP FILE M167-68