

FILED
 Date: 4/23/2014 By: Jc
 This survey consists of:
 Map: M167-63
 Narrative:
 Corner Rept.:
 DOUGLAS COUNTY
 SURVEYOR

MAP FILE M167-63

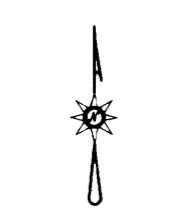
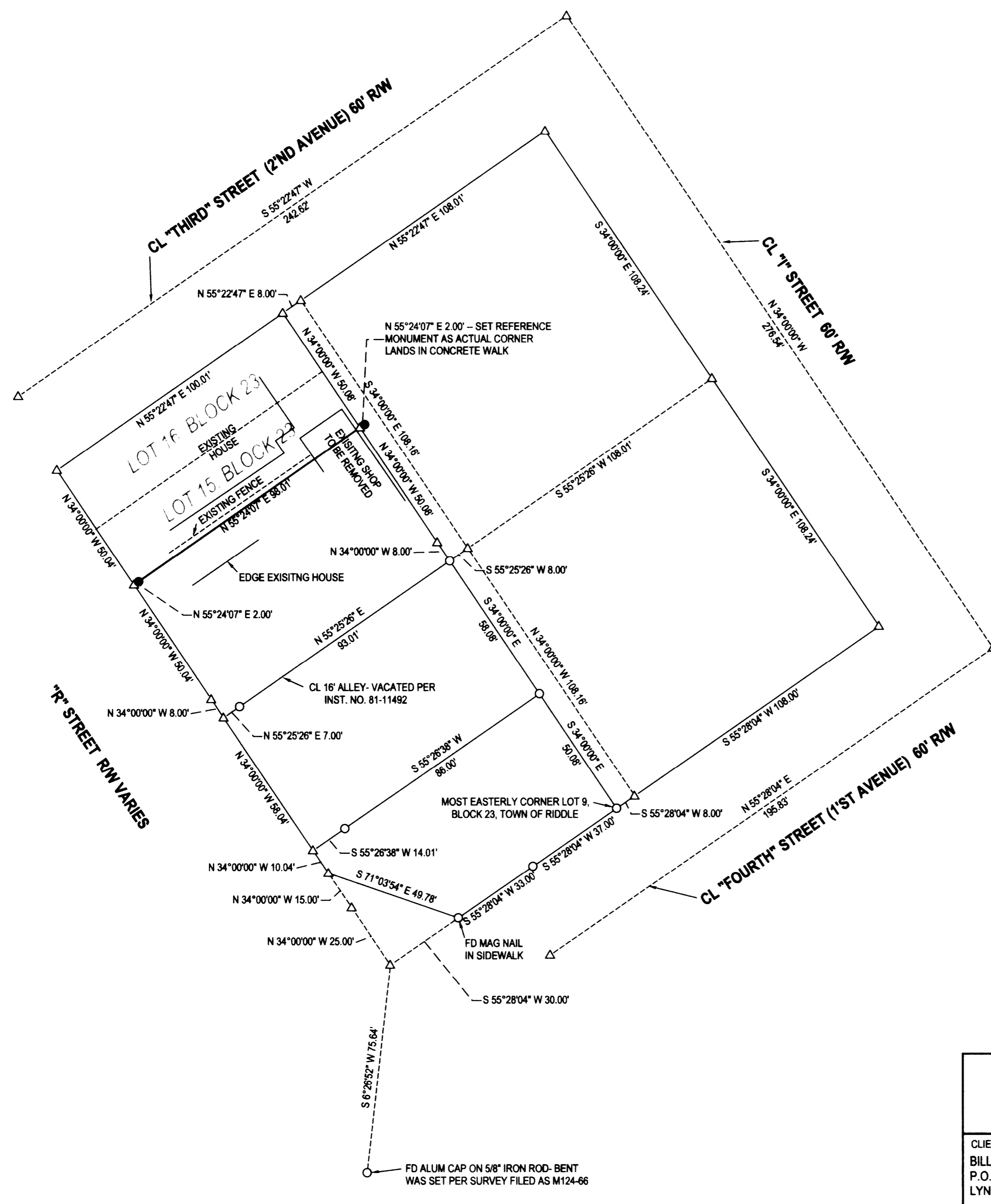

LEGEND

- FOUND 5/8" IRON ROD UNLESS OTHERWISE NOTED
- SET 5/8"x30" IRON ROD w/CAP STAMPED "HIBBS-LS 52989"
- △ CALCULATED POSITION

FIELD CREW: NEIL HIBBS, SCOTT THOMPSON
 EQUIPMENT: NIKON DTM-522 TOTAL STATION
 OFFICE: NEIL HIBBS
 DRAFTING: NEIL HIBBS

NARRATIVE:

THE PURPOSE OF THIS SURVEY WAS TO MONUMENT THE BOUNDARY BETWEEN LOTS 14 AND 15, BLOCK 23 OF THE TOWN OF RIDDLE. I FILED A PREVIOUS SURVEY AS M 144-58 IN JUNE 2004. THERE HAVE BEEN THREE SUBSEQUENT SURVEYS OF PORTIONS OF THE TOWN OF RIDDLE, THESE SURVEYS FILED AS M150-73, M151-73 AND M155-18. IN LOOKING OVER THESE SURVEYS, I DECIDED TO USE MY PREVIOUS SURVEY, M144-58, AS A BASIS FOR THIS SURVEY WITH BEARINGS AND DISTANCES BETWEEN FOUND MONUMENTS AND PREVIOUSLY SHOWN COMPUTED POINTS BEING RECORD PER M144-58. AS NOTED ON M144-58, UNABLE TO DETERMINE ACTUAL RIGHT-OF-WAY OF "R" STREET. REFERENCE MONUMENTS SET ALONG "R" STREET WERE BEHIND THE EXISTING SIDEWALK AND ARE PROBABLY CLOSE TO THE ACTUAL RIGHT-OF-WAY OF "R" STREET.

MAP FILE M167-63

SURVEY		REGISTERED PROFESSIONAL LAND SURVEYOR	
LYING IN THE NE 1/4 & SE 1/4 OF SEC. 23, T30S, R6W WILLAMETTE MERIDIAN, DOUGLAS COUNTY, OREGON		SURVEYOR: NEIL HIBBS LAND SURVEYING, INC <small>4788 LOOKMOUNTAIN RD. ROSELAND, OR. 97131 PHONE: 541-957-8363 FAX: 541-957-4386 E-MAIL: neil@neilhiggs.com</small>	
CLIENT: BILLICK FAMILY TRUST P.O. BOX 165 LYNNWOOD, WA. 98046	DWG SCALE: 1"= 30'	JOB NO.: 1391-01	DATE: MARCH 2014
		PAGE 1 OF 1	
		EXPIRATION DATE 6/30/2015	