

MAP FILE M167-62

FILED
Date: 4-22-2014 By: JC
This survey consists of:
Map: M167-62
Narrative:
Corner Rpt:

DOUGLAS COUNTY
SURVEYOR

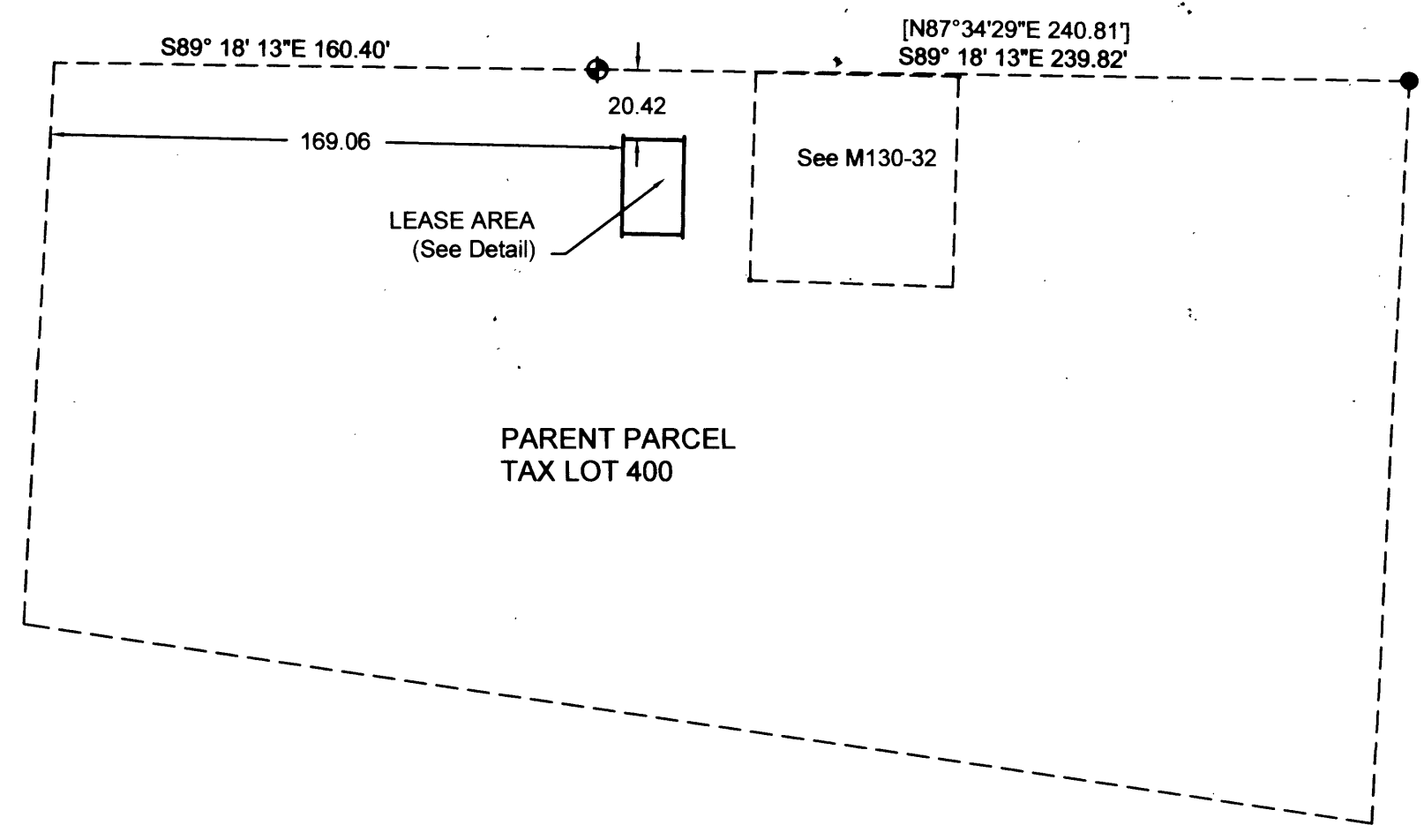
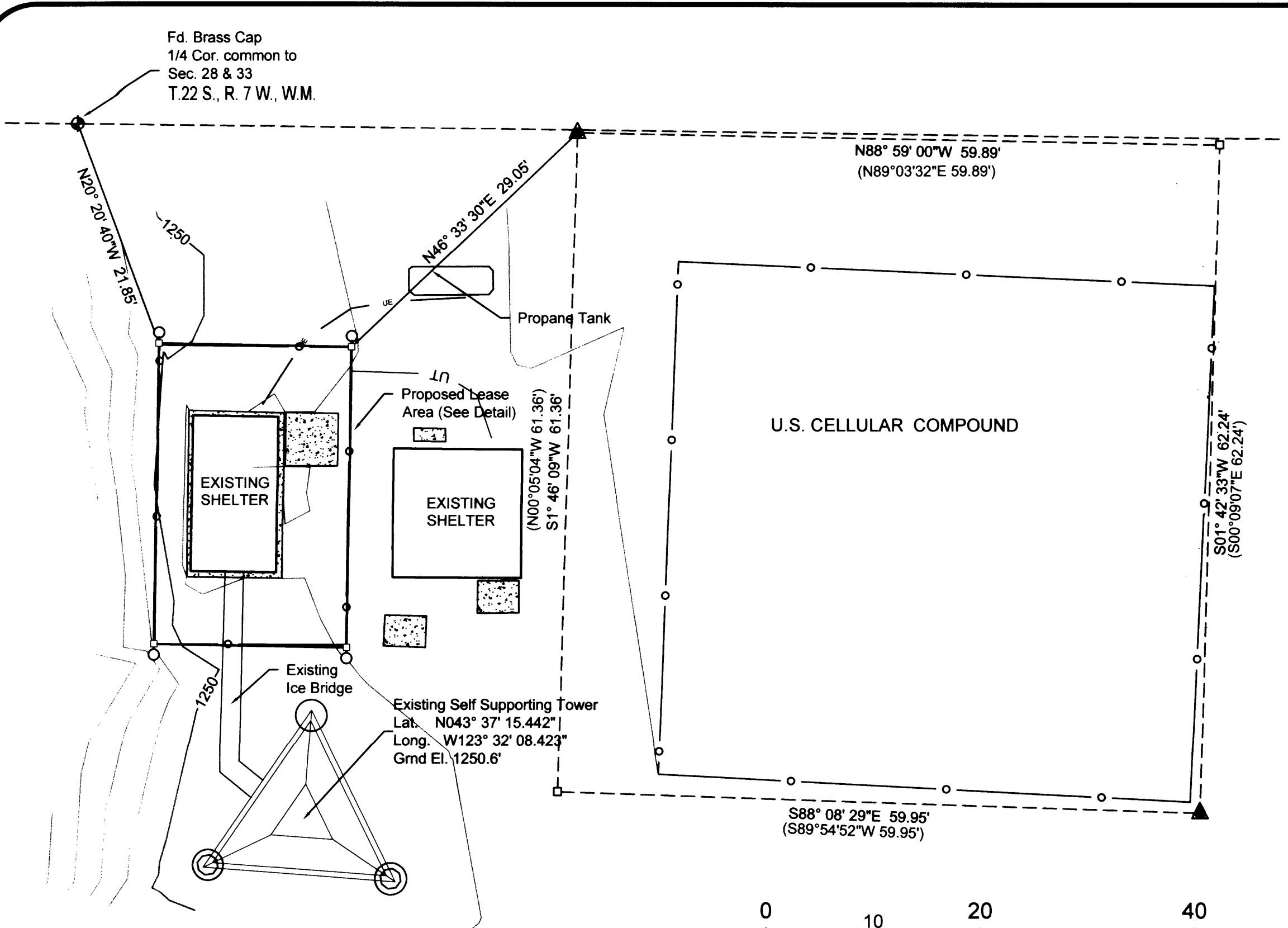

PARENT PARCEL DETAIL
SCALE: 1" = 50'

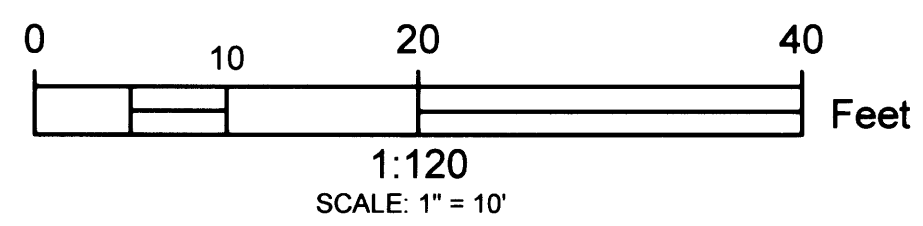

LEGEND:

- Found 5/8" Iron Rod per RM2-36
- ▲ Found 5/8" Iron Rod w/ cap marked "LS1111 per M130-32
- ⊕ Found Douglas County Surveyor's Brass Cap (Renewal #340200)
- Set 5/8" x 30" Iron Rod w/ Yellow Plastic Cap marked "LANDMARK PLS 2287"
- Calculated Point
- Fence Line
- UE Existing Underground Electrical
- UT Existing Underground Telephone

RECORD INFORMATION:

- () M130-32
- [] RM 2-36

2°04'37" Grid to True

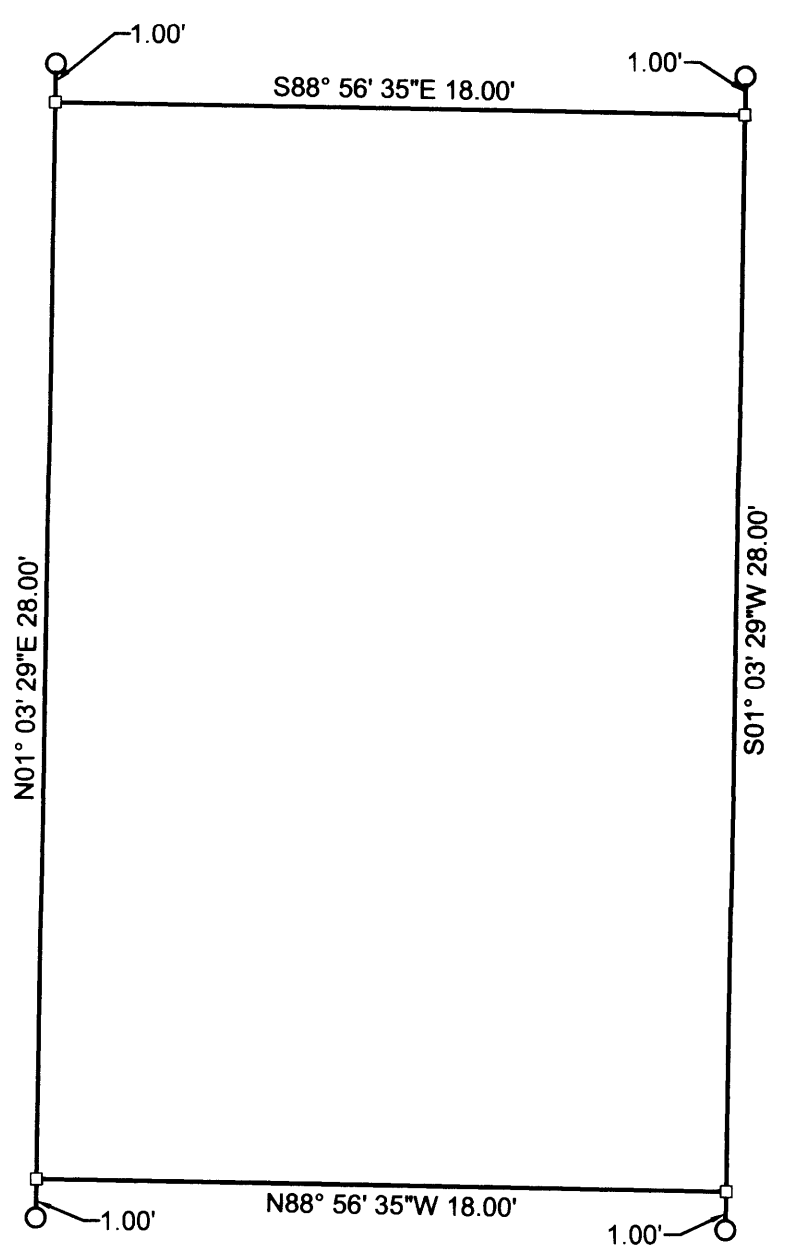
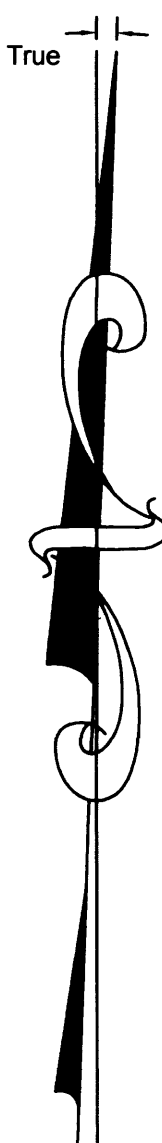

LEASE AREA DETAIL
NOT TO SCALE

LEASE AREA DESCRIPTION

That portion of the Northwest 1/4 of the Northeast 1/4 of Section 33, Township 22 South, Range 7 West of the Willamette Meridian, Douglas County, Oregon described as follows:

Beginning at a point from which the North Quarter corner of said Section 33 bears North 20°20'40" West 21.85 feet; thence South 88°56'35" East 18.00 feet; thence South 01°03'29" West 28.00 feet; thence North 88°56'35" West 18.00 feet; thence North 01°03'29" East 28.00 feet to the POINT OF BEGINNING, containing 504 square feet more or less.

NARRATIVE

The purpose of the survey is to monument a non-residential site for the purpose of telecommunications equipment. The **BASIS OF BEARINGS** is per the Oregon Coordinate System (OCS 1983, 2011 Adjustment), South Zone as established by a Static GPS survey based on NGS Control Monument "WELK" and data published for CORS Stations "RSBG", "LFLO" and "LPSB". Vertical Datum in NGVD 88.

Transformer #11438

Sheet 1 of 1

RECORD OF SURVEY
In the NE 1/4, Section 33
Township 22 South, Range 7 West, W.M.
Douglas County, Oregon
April 15, 2015

<p>REGISTERED PROFESSIONAL LAND SURVEYOR</p> <p><i>Mark A. Heimbarger</i></p> <p>OREGON JULY 16, 1987 MARK A. HEIMBURGER 2287</p> <p>RENEWS JUNE 30, 2015</p>	<p>Velocitel, Inc. 8000 Regency Parkway Cary, NC 27518</p> <p>LM Land Mark Surveying, Inc.</p> <p>•3317 N.E. Stephens St. •Roseburg, Oregon 97470 •Office (541) 677-9400 •Fax (541) 677-9401</p> <p>LM Proj. No. 2014-0025</p>
---	---

MAP FILE M167-62