

PROPERTY SURVEY

**SECTIONS 31 & 32, T24S, R8W, W.M.
SECTIONS 5 & 6, T25S, R8W, W.M.
DOUGLAS COUNTY, OREGON
NOVEMBER 2013**

**SURVEY BY:
HOSTETTER LAND SURVEYING
63538 PINTAIL DR.
COOS BAY, OREGON 97420**

**SURVEY FOR:
WEYERHAEUSER COMPANY
98674 DELLWOOD LN.
COOS BAY, OR 97420**

NARRATIVE:
THE PURPOSE OF THIS SURVEY WAS TO LOCATE PROPERTY CORNERS AND MARK LINE AS SHOWN. BEARINGS ARE BASED ON A 1979 BLM SURVEY AS SHOWN. LINES ARE MARKED WITH ORANGE FLAGGING AND BOTH SIDES OF LINE HAVE BEEN BLAZED AND PAINTED. BT TAGS PLACED ON NEW BTS LIST THE BEARING AND DISTANCE FROM A 6" SPIKE, PLACED ON THE ROOT COLLAR BELOW FACE, TO THE CORNER MONUMENT. EQUIPMENT: NIKON NIVO 5C TOTAL STATION.

**FOUND: 3/4" IRON PIPE DESCRIBED BY JOHNSTONE IN 1983 (M95-41). GLO BTS PRESENT BUT OUT OF POSITION. NEW BTS:
8" FIR, SCRIBED "S31 1/4 BT", BT TAG, BEARS; N28°41'E. 21.5' TO SPIKE.
8" FIR, SCRIBED "S31 1/4 BT", BT TAG, BEARS; N44°00'E. 31.5' TO SPIKE.
10" HEM, SCRIBED "S31 1/4 BT", BT TAG, BEARS; N56°19'E. 45.8' TO SPIKE.**

FILED
Date: 12-2-2013 By: J.C.
This survey consists of:
Map: M 167-6
Narrative: _____
Corner Rpt: _____

**DOUGLAS COUNTY
SURVEYOR**

WEYERHAEUSER COMPANY

**EVERGREEN FOREST
PRODUCTS**

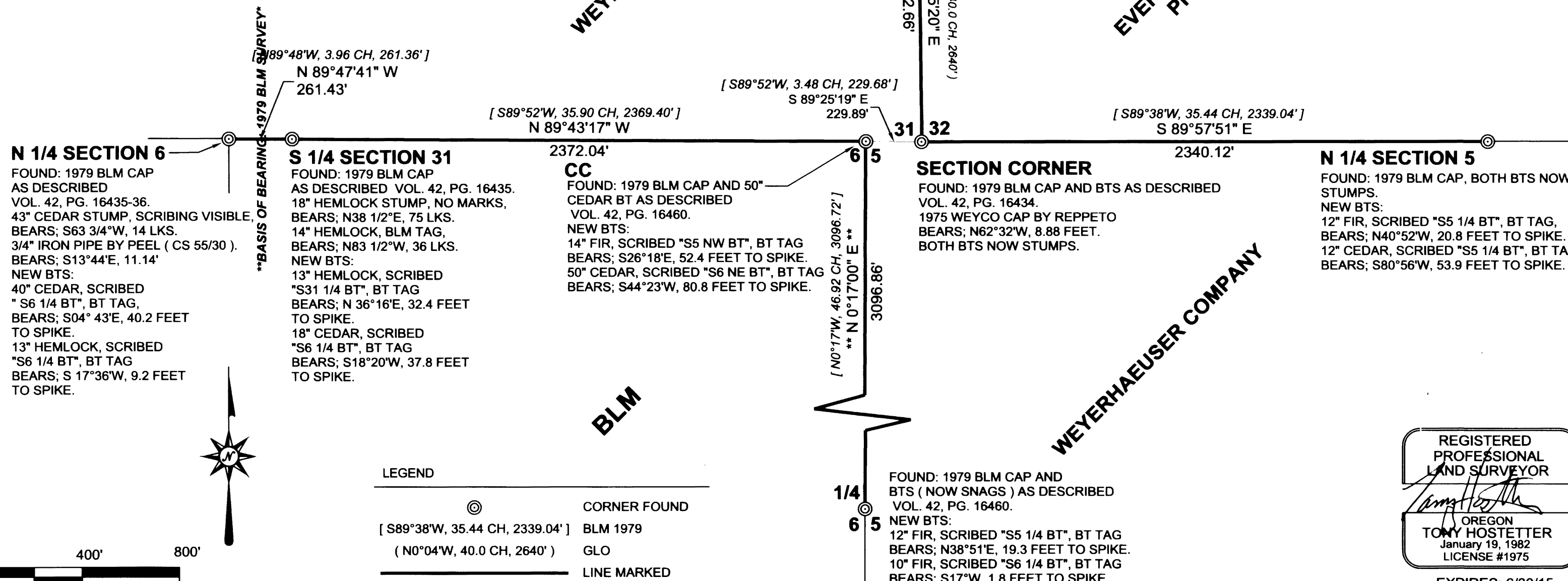

MAP FILE M167-6

MAP FILE M167-6

**REGISTERED
PROFESSIONAL
LAND SURVEYOR**
[Signature]
**OREGON
TONY HOSTETTER
January 19, 1982
LICENSE #1975**
EXPIRES: 6/30/15