

FILED
 Date: 4/10/2014 By: NW
 This survey consists of:
 Map: M 167-57
 Narrative:
 Corner Rpt:

DOUGLAS COUNTY
 SURVEYOR

MAP FILE M 167-57

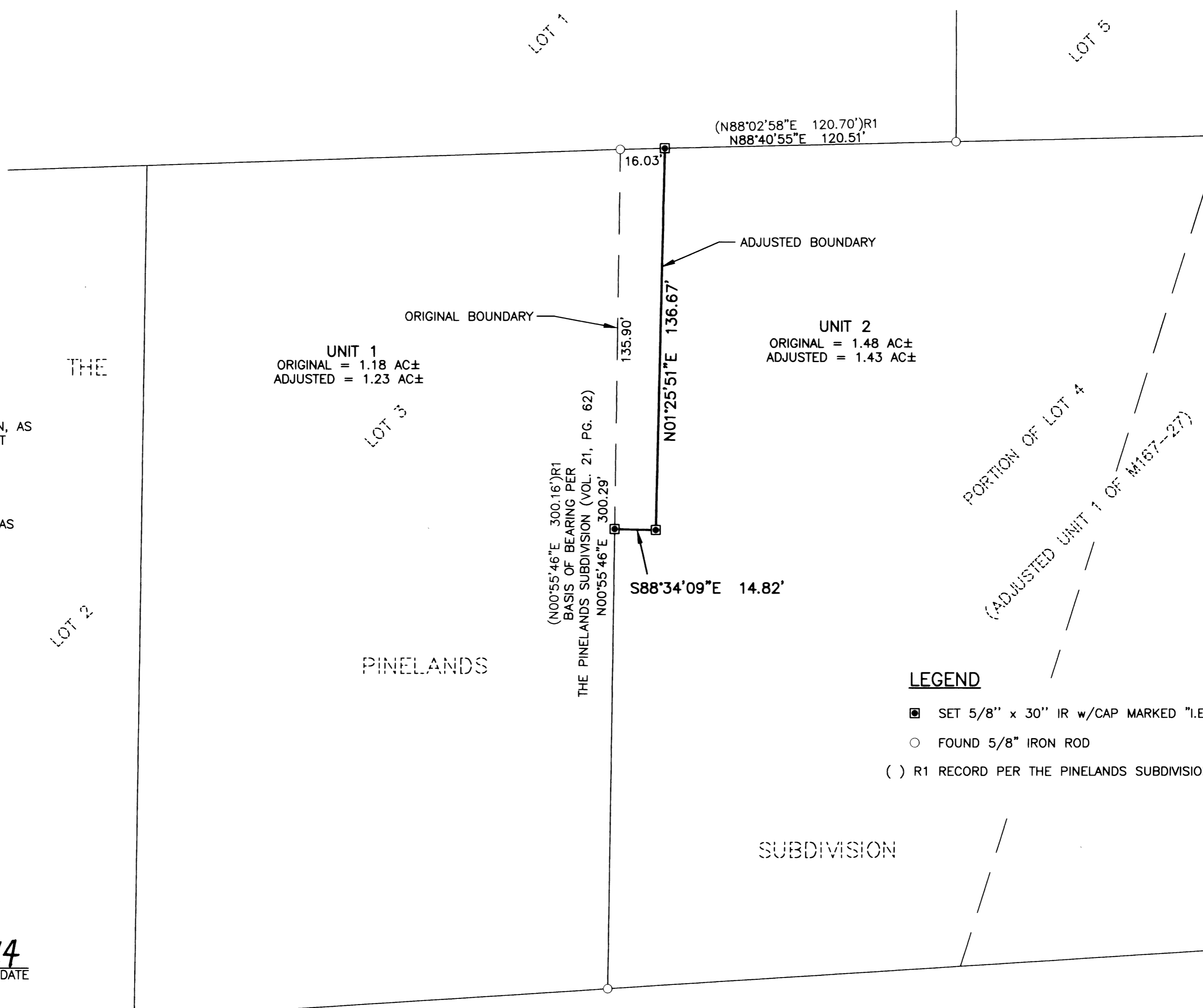

RECORDING:

ADJUSTED PORTION RECORDED AS
 INSTRUMENT NO. 2014-03337,
 DOUGLAS COUNTY DEED RECORDS.

NARRATIVE:

THE PURPOSE OF THIS MAP IS TO ADJUST THE BOUNDARY
 BETWEEN LOT 3 AND LOT 4 OF THE PINELANDS SUBDIVISION, AS
 RECORDED IN VOLUME 21, PAGE 62, DOUGLAS COUNTY PLAT
 RECORDS.

THE PROCEDURE WAS AS FOLLOWS:

MONUMENTS OF RECORD WERE TIED AND HELD AS SHOWN.
 MONUMENTS WERE SET TO DELINEATE THE NEW BOUNDARY AS
 SHOWN.

FIELD CREW: JEREMY LEONARD AND
 NOLAN FROMDAHL

EQUIPMENT: TOPCON TOTAL STATION AND
 TDS RANGER DATA COLLECTOR

OFFICE: BRENT KNAPP

DRAFTING: MICHAEL RODRIGUEZ

Keith L. Cubic 4/10/14
 DOUGLAS COUNTY PLANNING DIRECTOR DATE

PLANNING DEPARTMENT FILE NO. M13-047

SURVEYED BY:
i.e.
 ENGINEERING
 809 SE Pine Street
 Roseburg, Oregon 97470
 PHONE (541) 673-0166
 FAX (541) 440-9392
 email@ieengineering.com

SURVEYED FOR:
 DAVID LAY
 157 PINE MEADOWS LN.
 ROSEBURG, OR 97471

DWG. BY: MSR

PM: BHK

SCALE: AS NOTED

PAGE: 1 OF 1
 JOB NO: 2586-01

DATE: 1/15/14

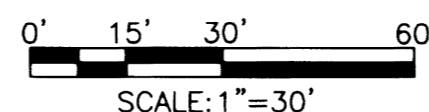

BOUNDARY LINE ADJUSTMENT

LYING IN THE EAST 1/2 OF SECTION 28, TOWNSHIP 26 SOUTH,
 RANGE 6 WEST, WILLAMETTE MERIDIAN, DOUGLAS COUNTY, OREGON

REGISTERED
 PROFESSIONAL
 LAND SURVEYOR

OREGON
 NOVEMBER 10, 2010
 BRENT H. KNAPP
 81116

EXPIRES: 6/30/2015

MAP FILE M 167-57