

# MAP OF SURVEY

SITUATED IN THE SECTION 10, T.33S.,  
R.7W., W.M., DOUGLAS COUNTY, OREGON.

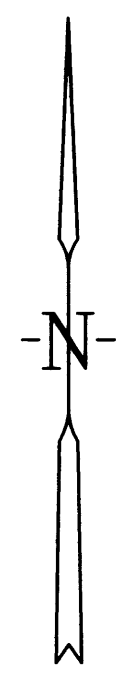

FILED  
 Date: 4/8/2014 By: NW  
 This survey consists of:  
 Map: M167-56  
 Narrative:  
 Corner Rpt:  
 DOUGLAS COUNTY  
 SURVEYOR

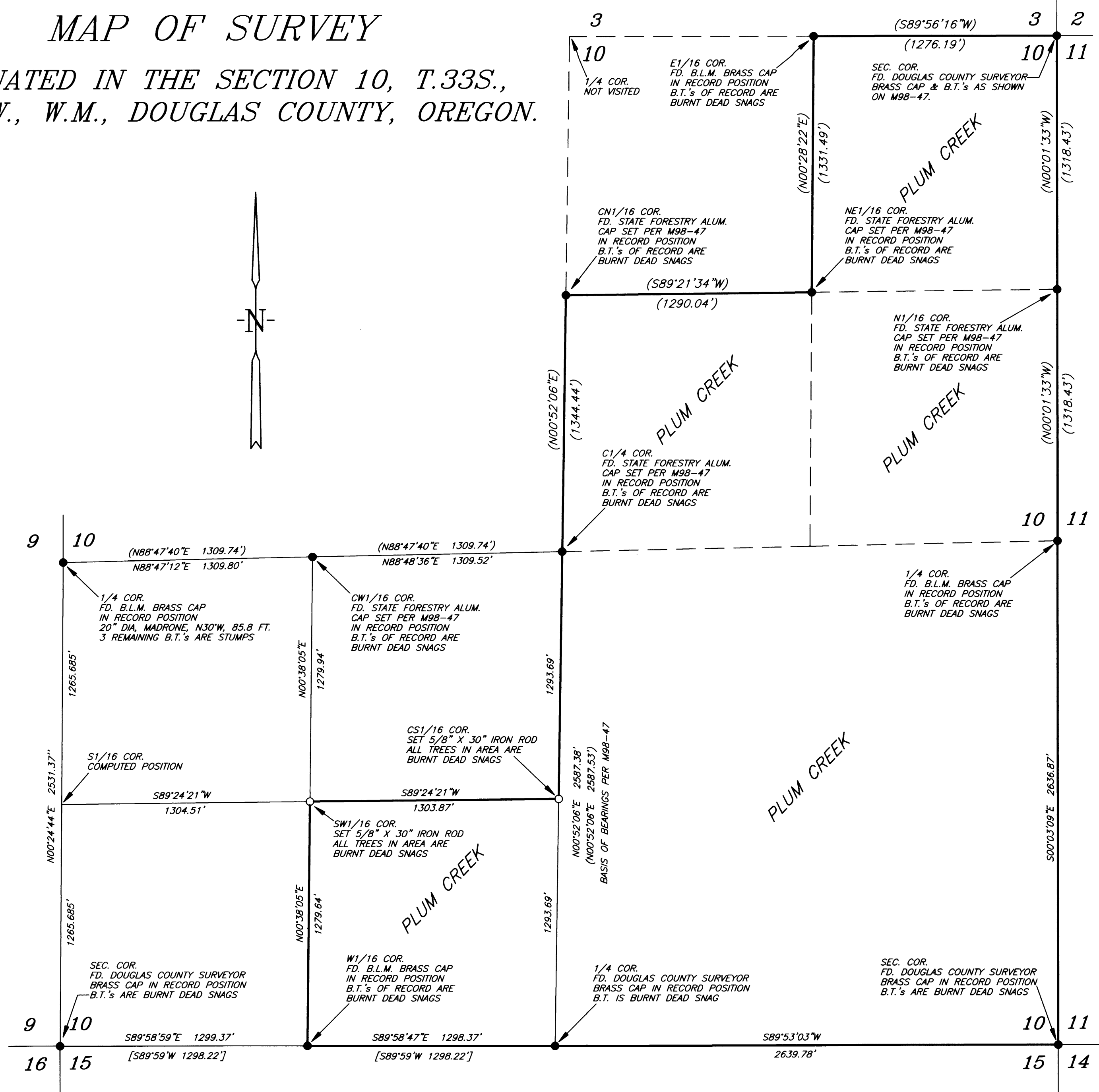

## SURVEY NARRATIVE

THE PURPOSE IS TO SURVEY AND MARK WITH BLAZES AND FLO-RED RIBBON THE BOUNDARIES FOR THAT PARCEL OF LAND DESCRIBED IN INSTRUMENT NO. 2006-27377, OFFICIAL RECORDS OF DOUGLAS COUNTY, OREGON.

A RECENT FOREST FIRE IN THE AREA KILLED MOST OF THE BEARING TREES. I RECOVERED AND HELD TO MONUMENTS SET PER M98-47, THE DOUGLAS COUNTY SURVEYOR AND THE BUREAU OF LAND MANAGEMENT WHICH WERE FOUND AS SHOWN ON ANNEXED MAP. THENCE I SET MONUMENTS AND MARKED BOUNDARIES AS SHOWN ON ANNEXED MAP.

A NIKON NPL-322 TOTAL STATION WAS USED TO EXECUTE THIS SURVEY.

## LEGEND

- SET 5/8" X 30" IRON ROD WITH YELLOW PLASTIC CAP MARKED "NYGREN LS1035".
  - FOUND MONUMENT AS NOTED.
  - ( ) RECORD PER M98-47
  - [ ] RECORD PER B.L.M.
  - MARKED WITH BLAZES PAINTED FLO-RED & FLO-RED RIBBON.
- BEARINGS BASED ON C.S. M98-47

REGISTERED  
 PROFESSIONAL  
 LAND SURVEYOR  
  
 OREGON  
 GERALD V. NYGREN  
 AUGUST 22, 1975  
 1035  
 RENEW: 12-31-14

SURVEYED FOR: PLUM CREEK TIMBERLANDS, L.P. P.O. BOX 1528 COOS BAY, OR 97420	<b>GERALD V. NYGREN</b> 522 BARKER DRIVE MERLIN, OREGON 97532	DATE: MAR. 20, 2014 SCALE: 1" = 400' JOB NO. 14-04
--	---	--

THIS PLAT WAS PREPARED WITH A HEWLETT-PACKARD (HP) DESIGNJET 500 USING HP NO. C4844A INKJET INK ON MILANO NO. JPC4M2 POLYESTER FILM.