

# MAP OF SURVEY

LOCATED in Block 20, BROWN'S ADD. TO OAKLAND and in the NE 1/4 of Section 4, T. 25 S., R. 5 W., W.M. in Douglas County, Oregon.

November 23, 2013

FILED  
 Date: 12/2/2013 By: DE  
 This survey consists of:  
 Map: M167-5  
 Narrative: \_\_\_\_\_  
 Corner Rpt: \_\_\_\_\_

DOUGLAS COUNTY  
 SURVEYOR

SURVEYED FOR: *STEVE BRUCE*  
 777 OAK STREET  
 OAKLAND, OREGON

SURVEYED BY: *DAVID EDWARDS LAND SURVEYING*  
 P.O. BOX 361  
 OAKLAND, OREGON 97462  
 PHONE: (541) 459-0512

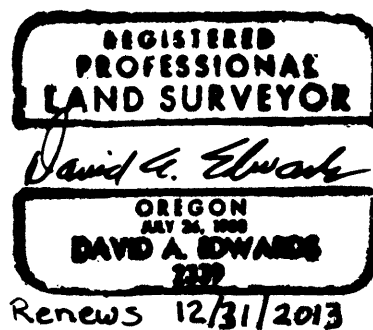

## LEGEND

- INDICATES 5/8" X 30" STEEL REBAR WITH RED PLASTIC CAP MKD. "D.A. EDWARDS-LS 2339" SET.
  - ( ) DENOTES RECORD DATA PER M 156-19.
  - [ ] DENOTES DEED RECORD DATA.
- SCALE: 1" = 40'
- BASIS OF BEARINGS: EXISTING CONTROL PER MY SURVEY M 156-19.

## NARRATIVE

THE PURPOSE OF THIS SURVEY IS TO MONUMENT THE CORNERS OF THAT TRACT OF LAND DESCRIBED IN DOCUMENT NUMBER 2012-6867. EXISTING CONTROL POINTS AND DATA PER MY SURVEY M 156-19 WERE USED FOR CONTROL. BOTH DOC. NO. 2009-7958 AND DOC. NO. 2012-6867 ARE METES AND BOUNDS DESCRIPTIONS AND CALLS CONTAINED THEREIN WERE HELD TO ESTABLISH THE COMMON BOUNDARY BETWEEN SAID TRACTS. THE NORTHWESTERLY BOUNDARY OF DOC. NO. 2012-6867 WAS HELD TO BE COMMON WITH THE SOUTHEASTERLY LINE OF LOT 3, BLOCK 20.

FIELD CREW: DAVID EDWARDS AND CREW  
 EQUIPMENT: NIKON TOTAL STATION.  
 COMPUTATIONS AND DRAFTING: DAVID EDWARDS.

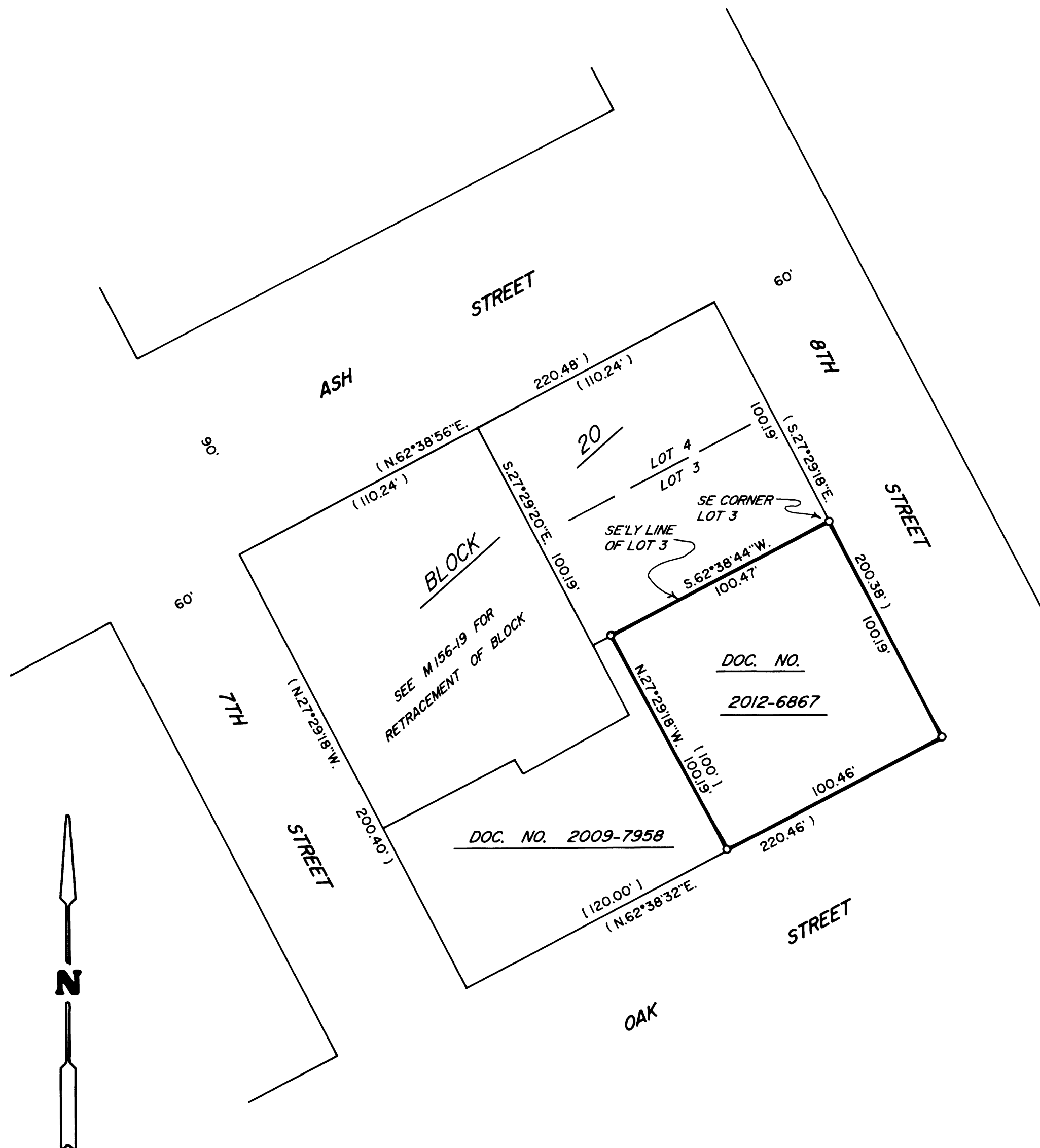

MAP FILE M167-5

MAP FILE M167-5