

RECORD OF SURVEY  
 FOR: ROSEBURG RESOURCES CO.  
 SEC. 14, T29S, R9W, W.M.  
 DOUGLAS COUNTY, OREGON  
 7 FEBRUARY 2014

FILED  
 DATE: 4-3-2014 BY: JC  
 THIS SURVEY CONSISTS OF:  
 MAP: M167-47  
 NARRATIVE:  
 CORNER RPT: CS 65/76-34  
 DOUGLAS COUNTY  
 SURVEYOR CS 65/76-35

NARRATIVE

THE PURPOSE FOR FILING THIS SURVEY IS TO DOCUMENT A PROPERTY LINE SURVEY FOR ROSEBURG RESOURCES CO. THAT WAS PERFORMED IN MARCH OF 2012. ROSEBURG RESOURCES CO., HAS REQUESTED THAT ALL SURVEY WORK PERFORMED FOR THEM BETWEEN 2011 AND 2014 BE SHOWN IN A RECORD OF SURVEY. WHEN THE SURVEY WORK WAS PERFORMED, NO CORNERS WERE SET, ONLY PROPERTY LINES WERE MARKED AS NOTED HEREON.

THIS SURVEY RESULTED IN MARKING THE TRUE LINE BETWEEN THE SOUTHWEST SECTION CORNER AND THE SOUTH QUARTER CORNER OF SECTION 14 OF TOWNSHIP 29 SOUTH, RANGE 9 WEST OF THE WILLAMETTE MERIDIAN

EXISTING CORNERS WERE TIED BY GROUND TRAVERSE FOR CONTROL AND HELD IN THEIR AS TIED POSITIONS FOR MARKING TRUE LINE. TRUE LINE WAS MARKED WITH RED PAINTED BLAZES, RED FLAGGING AND 5-1/2' GALVANIZED STEEL POSTS SET AT AN AVERAGE INTERVAL OF 200'

THE BASIS OF BEARING FOR THIS SURVEY WAS THE JAN. 23, 1969 BUREAU OF LAND MANAGEMENT DEPENDENT RESURVEY OF A PORTION OF TOWNSHIP 29 SOUTH, RANGE 9 WEST OF THE WILLAMETTE MERIDIAN

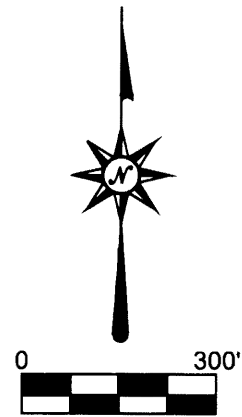

EXPIRATION DATE: 6/30/14

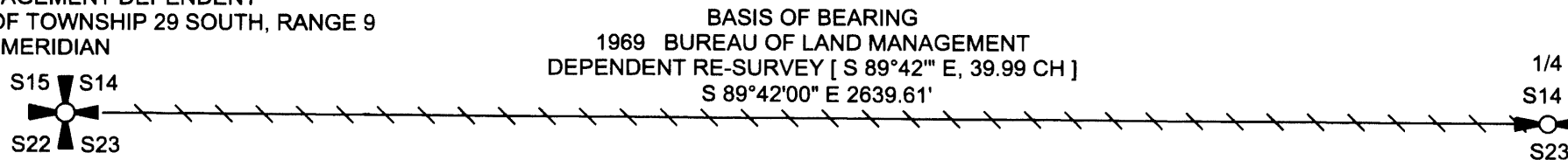

QUARTER CORNER 14/23  
 FOUND 2-1/2" BRASS CAP DATED 1959, 1966, 1976  
 WITH THE FOLLOWING ACCESSORIES:  
 22" D. FIR BEARS N27°E 47.9' - HEALED DOUBLE BLAZES  
 22" W. FIR SNAG BEARS N25-3/4°E 30.3' - SCRIBING VISIBLE  
 10" D. FIR BEARS N63°E 13.6' WITH HEALED FACE  
 13" X 5' TALL W. FIR STAUB BEARS N62-3/4°W 17.0' - SCRIBING VISIBLE  
 6" D. FIR BEARS S16-3/4°W 11.6' - DOWN  
 ACCESSORIES ADDED:  
 14" W. FIR BEARS N58°W 29.8' - BLAZED, SCRIBED 1/4 S14 BT

SECTION CORNER 14/15/22/23  
 FOUND 2-1/2" BRASS CAP DATED 1959  
 WITH THE FOLLOWING ACCESSORIES:  
 12" FIR STUMP BEARS S70°E 25.1' - SCRIBING VISIBLE  
 23" FIR STUMP BEARS N65°W 17.8' - SCRIBING VISIBLE  
 20" D. FIR BEARS N2°E 10.9' - HEALED FACE  
 18" I. CEDAR SNAG BEARS S47°E 42.9' - SCRIBING VISIBLE  
 18" FIR STUMP BEARS S60°W 26.4' - NO MARKS  
 27" I. CEDAR BEARS S19°W 19.8' - HEALED FACE  
 ACCESSORIES ADDED:  
 14" D. FIR BEARS N59°W 29.5' - BLAZED, SCRIBED  
 T29S R9W S15 BT  
 10" D. FIR BEARS S54°E 10.0' - BLAZED, SCRIBED  
 T29S R9W S23 BT

LEGEND

- FOUND 1/4 CORNER
- FOUND SECTION CORNER
- PROPERTY LINE MARKED WITH RED PAINTED BLAZES, RED FLAGGING, AND 5-1/2' GALVANIZED STEEL POSTS SET AT 200' +/- INTERVALS
- BLM RECORD DATA
- BUREAU OF LAND MANAGEMENT

FILE NAME		
12-17.TRV		
SCALE	DATE	DRAWN BY
300 Ft/in	2-7-2014	CAK
JOB	REVISION	SHEET
EASY REED	----	1/1

This map drawn with TRAVERSE PC Software



MAP FILE M167-47

MAP FILE M167-47