

RECORD OF SURVEY

LOT 15, BLOCK 2, POPLAR HOME SITES
 LOCATED IN THE SE 1/4 OF
 SECTION 1, T.27S., R.6W., W.M.
 DOUGLAS COUNTY, OREGON

FILED
 Date: 3/31/2014 By: NW
 This Survey Consists of:
 Map: M 167-46
 Narrative:
 Corner Rpt.:
 DOUGLAS COUNTY
 SURVEYOR

MAP FILE M 167-46

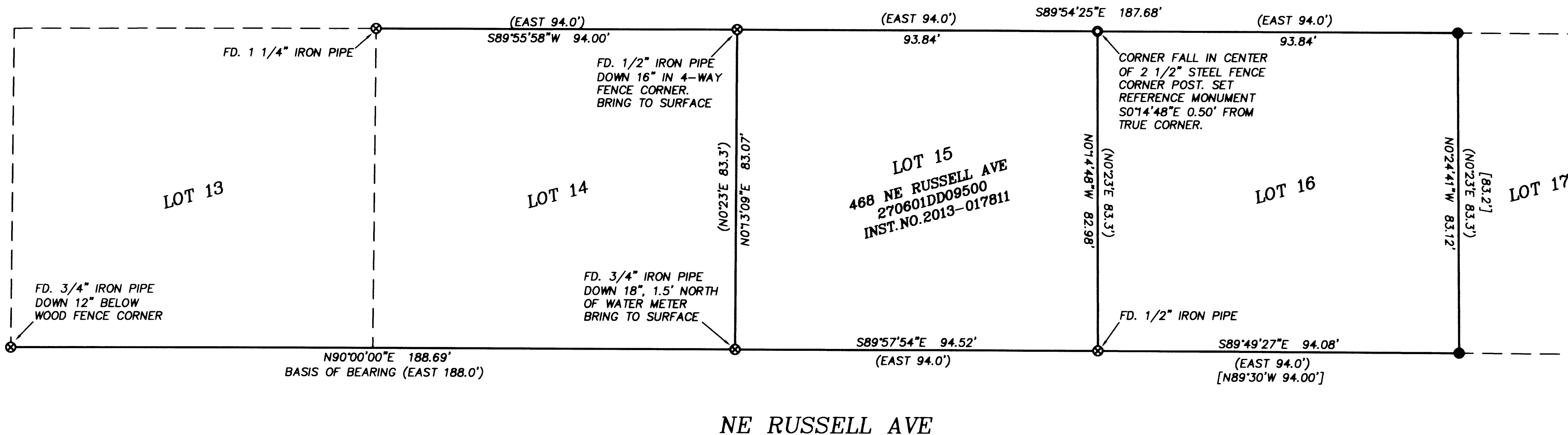

NARRATIVE:

THE PURPOSE OF THIS SURVEY IS TO LOCATE AND MONUMENT THE BOUNDARIES OF LOT 15, BLOCK 2, POPLAR HOME SITES (VOL 6, PG 44), AND IS CONTROLLED BY THE ORIGINAL VOL 6, PG 44 MONUMENTS AND THE NE CORNER OF LOT 16 AS MONUMENTED PER M52-42.

THIS SURVEY WAS PERFORMED BY KRIS & ADAM DEGROOT UTILIZING A LEICA TCPR 1203 TOTAL STATION WITH COMPUTATIONS AND DRAFTING BY ADAM DEGROOT.

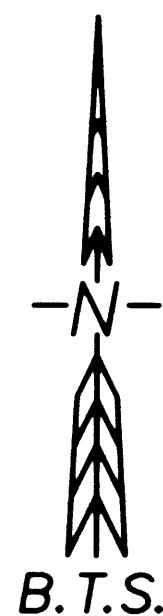

REGISTERED
 PROFESSIONAL
 LAND SURVEYOR
Kris & Adam Degroot
 OREGON
 JULY 17, 1981
 KRISTIAN O. DEGROOT
 1941
 RENEWAL DATE: 12-31-2015

LEGEND:

- ⊙ = SET 5/8" x 30" IRON ROD w/PLASTIC CAP "BTS ENG-SURV"
- ⊗ = FOUND IRON PIPE PER VOL 6, PG 44 AS NOTED
- = FOUND 5/8" IRON ROD PER M52-42
- () = RECORD PER VOL 6, PG 44
- [] = RECORD PER M52-42

BTS ENGINEERING & SURVEYING, INC.
 431 S.E. MAIN ST., ROSEBURG, OR 97470
 PHONE (541) 673-0966 FAX (541) 673-0105

SCALE: 1" = 20'	FOR: DAVID & VICTORIA HAWKS 2900 W ORIOLE DR ROSEBURG, OR 97471	JOB #: 14-021 FILE: 14-021 Plat.DWG SHEET 1 OF 1
DATE: MARCH 31, 2014		

MAP FILE M 167-46