

# MAP OF SURVEY

LOCATED in the NW 1/4 of Section 33, T. 21 S., R. 4 W., W.M.  
in Douglas County, Oregon.

October 18, 2013

FILED  
Date: 12-2-2013 By: JC  
This survey consists of:  
Map: H167-4  
Narrative:  
Corner Rpt:  
DOUGLAS COUNTY  
SURVEYOR

SURVEYED FOR: JERRY BOWE  
2354 BUCK CREEK ROAD  
DRAIN, OREGON 97435

SURVEYED BY: DAVID EDWARDS LAND SURVEYING  
P.O. BOX 361  
OAKLAND, OREGON 97462  
PHONE: (541) 459-0512

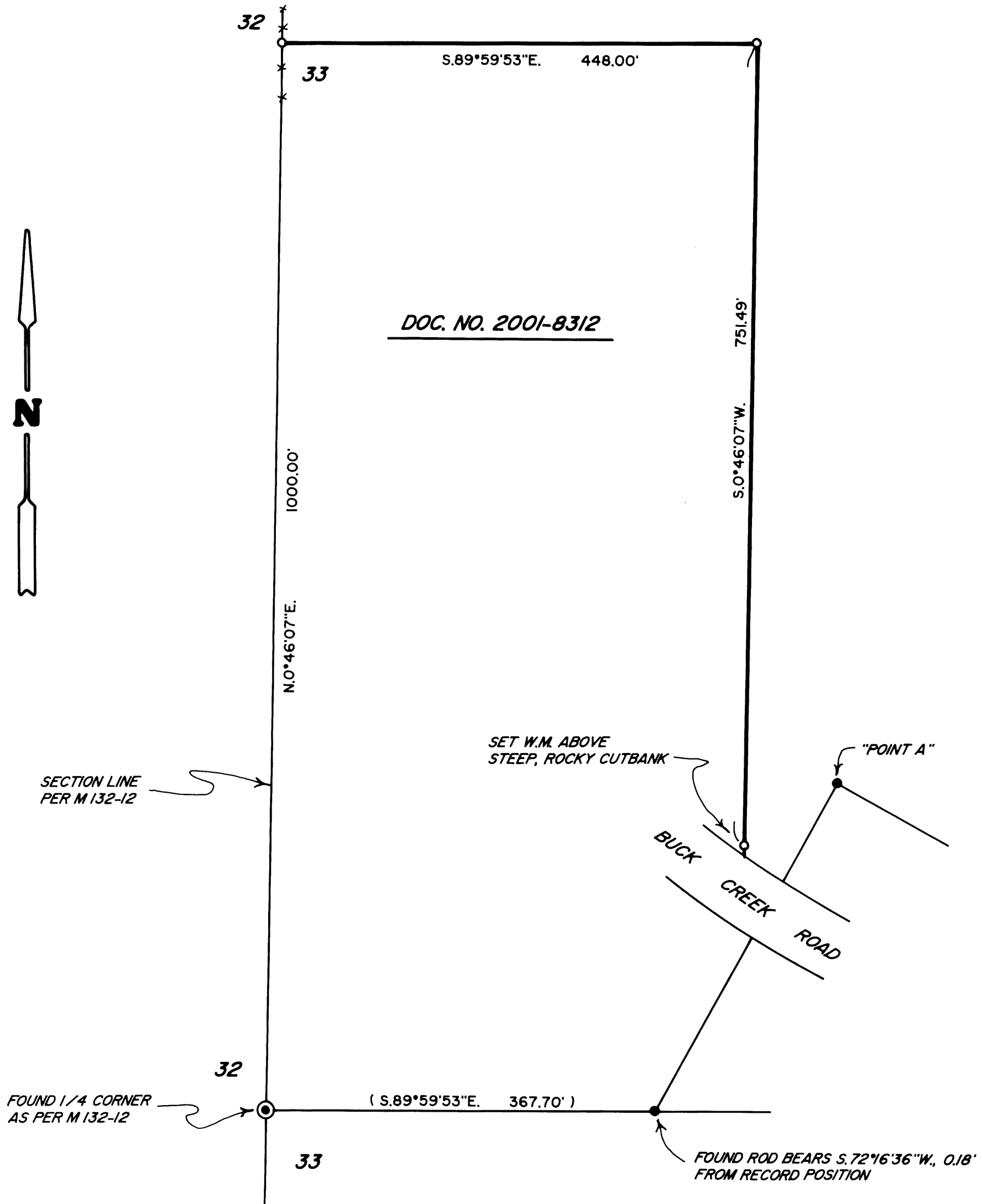
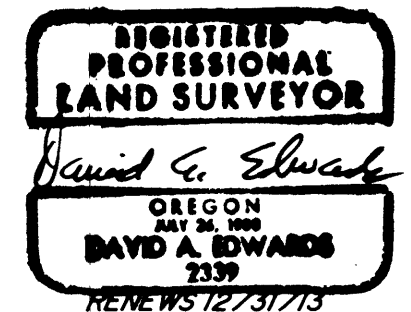

### LEGEND

- ⊙ INDICATES DOUGLAS COUNTY SURVEYOR BRASS CAP FOUND.
  - INDICATES 5/8" DIAM. IRON ROD WITH CAP FOUND PER M 133-46.
  - INDICATES 5/8" X 30" STEEL REBAR W/RED PLASTIC CAP MKD. "D.A. EDWARDS-LS 2339" SET.
  - ( ) DENOTES RECORD DATA PER M 133-46. W.M. = WITNESS MONUMENT.
  - X—X—X FENCE LINE SCALE: 1" = 100'
  - INDICATES BOUNDARY POSTED AND BLAZED THIS SURVEY.
- BASIS OF BEARINGS: COMPUTED RECORD PER M 133-46 FROM 1/4 CORNER TO "POINT A".  
RECORD: N. 60°18'22"E., 620.73' MEASURED: N. 60°18'22"E., 620.66'

### NARRATIVE

THE PURPOSE OF THIS SURVEY IS TO MARK THE NORTH AND EAST BOUNDARIES OF THAT TRACT DESCRIBED IN DOCUMENT NUMBER 2001-8312, OFFICIAL RECORDS FOR DOUGLAS COUNTY. THAT DEED CALLS FOR THE NORTH LINE TO BE PARALLEL WITH THE SOUTH LINE OF THE NW 1/4 OF SECTION 33 AND THE EAST LINE TO BE PARALLEL WITH THE WEST LINE OF THE NW 1/4. SURVEYS M 132-12 AND M 133-46 WERE BOTH DONE BY WELLMAN AND ARE ON THE SAME BASIS OF BEARING. I USE FOUND MONUMENTS FROM M 133-46 AND RECORD BEARINGS FROM M 132-12 AND THE DEED CALLS TO COMPLETE THE SURVEY AS SHOWN HEREON.

FIELD CREW: BRANT MILLER AND ERIC SPRINKLE.  
EQUIPMENT: NIKON TOTAL STATION.  
COMPUTATIONS AND DRAFTING: DAVID EDWARDS.

MAP FILE H167-4

MAP FILE H167-4