

SECTION 29, T28S, R7W, W.M.

FILED

Date: 3/6/2014 By: SC
 This survey consists of:
 Map: M167-37
 Narrative:
 Corner Rpt:

DOUGLAS COUNTY SURVEYOR

MAP FILE M167-37

LEGEND

- ⊕ FOUND 1/4 CORNER SEC. 29 & 32
- FOUND 5/8" IRON REBAR
- △ FOUND 1" INSIDE DIA. IRON PIPE
- SET 5/8" X 30" IRON REBAR WITH ORANGE PLASTIC CAP STAMPED "CALVERT LS 75099"
- ◇ CALCULATED POINT
- ◁ ▷ RECORD AS PER M 63-13
- ◁ ▷ RECORD AS PER M 132-72

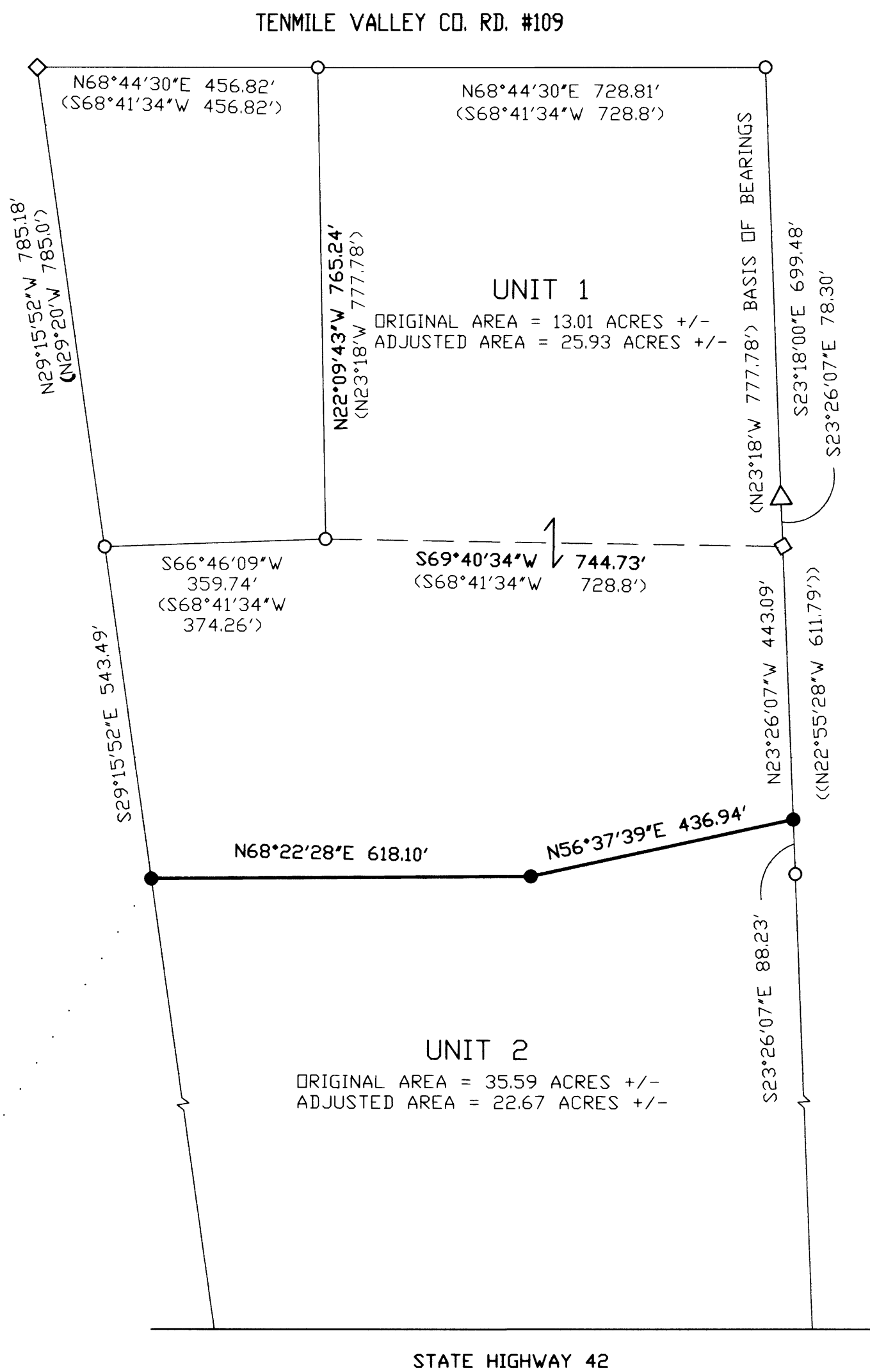

NARRATIVE:

THE PURPOSE OF THIS SURVEY WAS TO ADJUST THE BOUNDARIES OF THE SUBJECT PROPERTIES AS SHOWN. THE INTENT OF THE BOUNDARY LINE ADJUSTMENT WAS TO HAVE OWNERSHIP OF LAND USED FOR CATTLE GRAZING VERSUS PERMISSION TO USE.

A NIKON DTM-362 TOTAL STATION WAS USED TO MEASURE ALL ANGLES AND DISTANCES FOR THIS SURVEY.

FIELD WORK PERFORMED BY MICKEY CALVERT AND KAYLA CALVERT COMPLETED SEPTEMBER 29, 2013. COMPUTATIONS AND DRAFTING BY MICKEY CALVERT.

Keith L. Cubic MARCH 6, 2014
 DOUGLAS COUNTY PLANNING DIRECTOR DATE

PLANNING DEPARTMENT FILE NUMBER: M13-049

DEED TRANSFERRING PORTION OF UNIT 2 TO UNIT 1
 RECORDED PER INST. NO. 2013-017657

SCALE:
 1" = 200'

SEC. 29
 SEC. 32

FD. 1 1/4" O.D. IRON PIPE WITH
 2 1/2" BRASS CAP STAMPED
 COUNTY SURVEYOR'S OFFICE
 2013 T28S R7W S29 S32 1/4"
 0.3 FT ABOVE SURFACE GOOD
 CONDITION

REGISTERED
 PROFESSIONAL
 LAND SURVEYOR

Mickey D. Calvert
 OREGON
 NOV. 10, 2011
 MICKEY D. CALVERT
 75099
 EXPIRES: 12/31/2015

BOUNDARY LINE ADJUSTMENT
 IN
 SEC. 29, T. 28 S., R. 7 W.,
 DOUGLAS COUNTY, OR

FOR:
 BOB AND MARY THOMAS
 1370 TENMILE VALLEY RD.
 TENMILE, OR, 97481

U V UMPQUA VALLEY
 L S LAND SURVEYING
 P.O. BOX 63 WINSTON, OR 97496

DATE: FEB. 26, 2014 PROJECT #: 2013-7 SHEET 1 OF 1

MAP FILE M167-37