

FILED  
 Date: 2/21/2014 By: JC  
 This survey consists of  
 Map: M167-34 A & B  
 Name: \_\_\_\_\_  
 Corner Rpt: \_\_\_\_\_

DOUGLAS COUNTY  
 SURVEYOR

LEGEND:

- FOUND 1" IRON PIPE
- △ CALCULATED POINT
- FOUND BRASS CAP AS NOTED
- SET 5/8" X 30" IRON ROD WITH 2 1/2" ALUMINUM CAP AS NOTED
- LINE BLAZED, FLAGGED, AND POSTED WITH ALUMINUM POSTS
- ( )R1 RECORD PER GLO PLAT DATED 1901
- ( )R2 RECORD PER BLM DEPENDENT RESURVEY DATED 2012
- ( )R3 RECORD PER M56-35
- ( )R4 RECORD PER GLO PLAT DATED 1943
- ( )R5 RECORD PER GLO PLAT DATED 1883
- ( )R6 RECORD PER M54-46

NOTE:  
 SEE PAGE 2 FOR CORNER INFORMATION

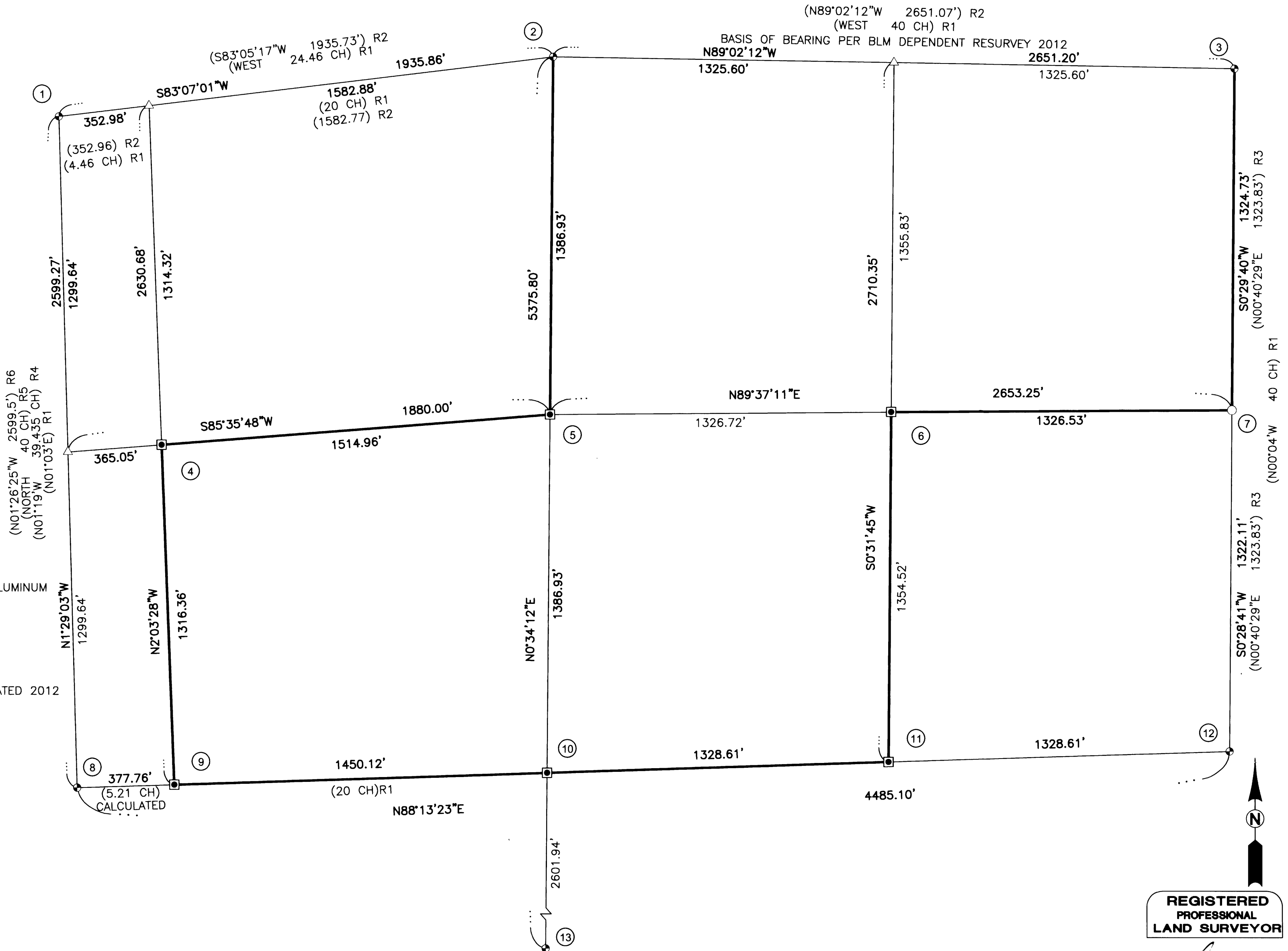

MAP FILE M167-34A

SURVEYED BY:  
**i.e.**  
 ENGINEERING  
 809 SE Pine Street  
 Roseburg, Oregon 97470  
 PHONE (541) 673-0166  
 FAX (541) 440-9392  
 iemail@ieengineering.com

SURVEYED FOR:  
 ROSEBURG RESOURCES  
 P.O. BOX 1088  
 ROSEBURG, OREGON 97470

DWG. BY: MSR  
 PM: RAQ  
 SCALE: AS SHOWN  
 PAGE: 1 OF 2  
 JOB NO: 1851-20  
 DATE: 2/06/2014

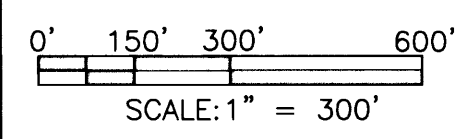

**RECORD OF SURVEY**  
 SECTION 18 TOWNSHIP 25 SOUTH, RANGE 2 WEST,  
 WILLAMETTE MERIDIAN, DOUGLAS COUNTY, OREGON

REGISTERED  
 PROFESSIONAL  
 LAND SURVEYOR

*Ronald A. Qumby*  
 OREGON  
 JULY 14, 1978  
 RONALD A. QUMBY  
 1654

EXPIRES: 12/31/2014