

FILED
 Date: 2/21/2014 By: JC
 This survey consists of
 Map: M167-34 A & B
 Name: _____
 Corner Rpt: _____

DOUGLAS COUNTY
 SURVEYOR

LEGEND:

- FOUND 1" IRON PIPE
- △ CALCULATED POINT
- FOUND BRASS CAP AS NOTED
- SET 5/8" X 30" IRON ROD WITH 2 1/2" ALUMINUM CAP AS NOTED
- LINE BLAZED, FLAGGED, AND POSTED WITH ALUMINUM POSTS
- ()R1 RECORD PER GLO PLAT DATED 1901
- ()R2 RECORD PER BLM DEPENDENT RESURVEY DATED 2012
- ()R3 RECORD PER M56-35
- ()R4 RECORD PER GLO PLAT DATED 1943
- ()R5 RECORD PER GLO PLAT DATED 1883
- ()R6 RECORD PER M54-46

NOTE:
 SEE PAGE 2 FOR CORNER INFORMATION

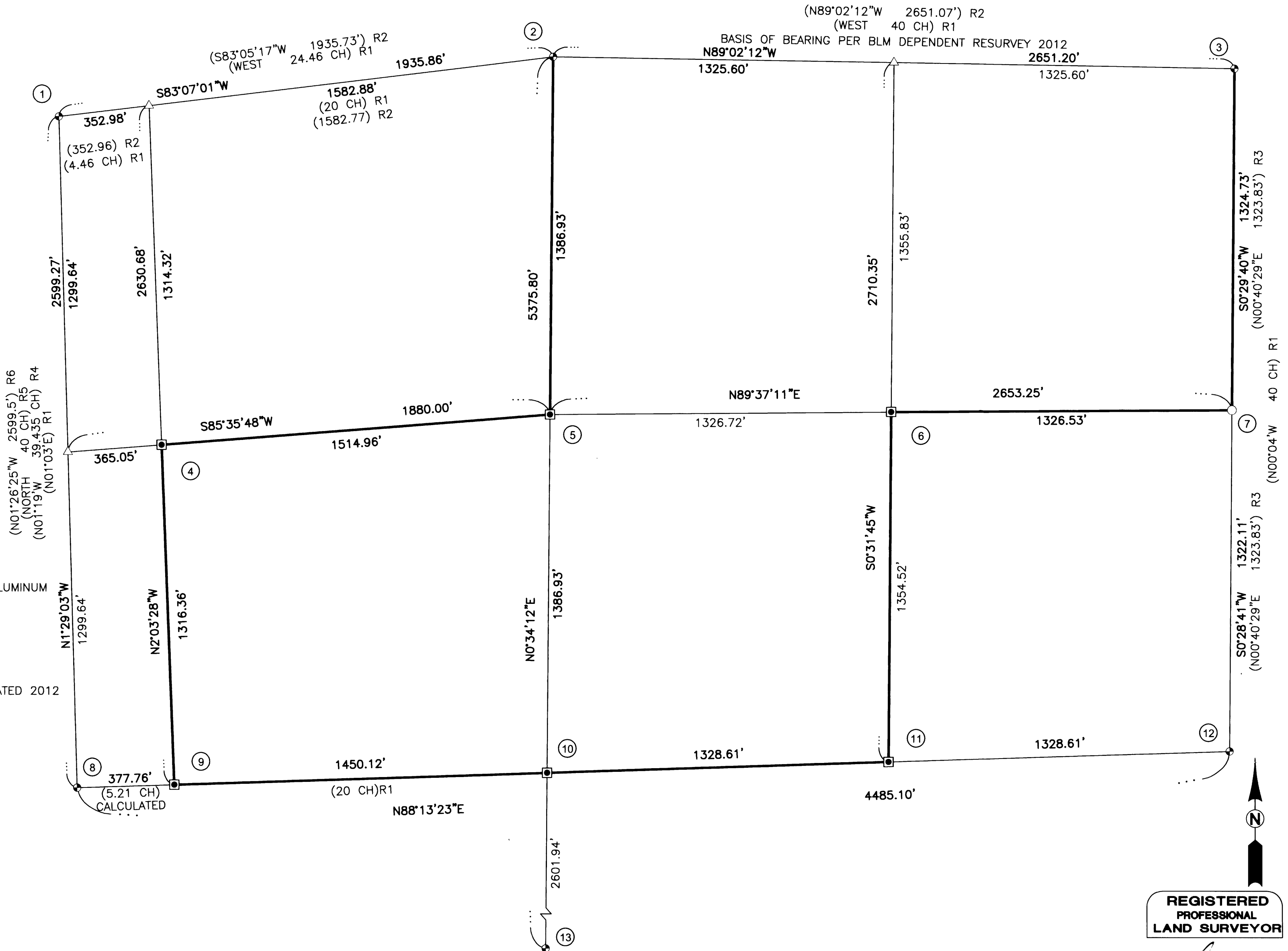

MAP FILE M167-34A

SURVEYED BY:
i.e.
 ENGINEERING
 809 SE Pine Street
 Roseburg, Oregon 97470
 PHONE (541) 673-0166
 FAX (541) 440-9392
 iemail@ieengineering.com

SURVEYED FOR:
 ROSEBURG RESOURCES
 P.O. BOX 1088
 ROSEBURG, OREGON 97470

DWG. BY: MSR
 PM: RAQ
 SCALE: AS SHOWN
 PAGE: 1 OF 2
 JOB NO: 1851-20
 DATE: 2/06/2014

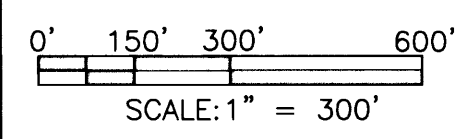

RECORD OF SURVEY
 SECTION 18 TOWNSHIP 25 SOUTH, RANGE 2 WEST,
 WILLAMETTE MERIDIAN, DOUGLAS COUNTY, OREGON

REGISTERED
 PROFESSIONAL
 LAND SURVEYOR

Ronald A. Qumby
 OREGON
 JULY 14, 1978
 RONALD A. QUMBY
 1654

EXPIRES: 12/31/2014

FILED
Date: 2/21/2014 By: JC
This survey consists of:
Map: 1167-34 A & B
Narrative: _____
Corner Rpt: _____
DOUGLAS COUNTY
SURVEYOR

CORNER NOTES:

① FOUND 1943 GLO BRASS CAP MARKED:

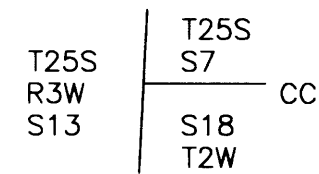

1943
FOUND BEARING TREES PER DOUGLAS COUNTY
SURVEYOR'S RECORDS PLSS 100500

② FOUND 3/4" BLM BRASS CAP MARKED:

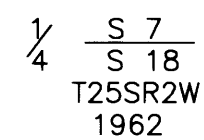

FOUND BEARING TREES PER DOUGLAS COUNTY
SURVEYOR'S OFFICE RECORDS PLSS 140500

③ FOUND GLO BRASS CAP MARKED:

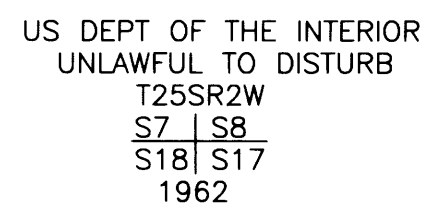

FOUND BEARING TREES PER DOUGLAS COUNTY
SURVEYOR'S OFFICE PLSS 200500 RENEWAL

④ SET 5/8" IRON ROD WITH 2 1/2" ALUMINUM CAP MARKED:

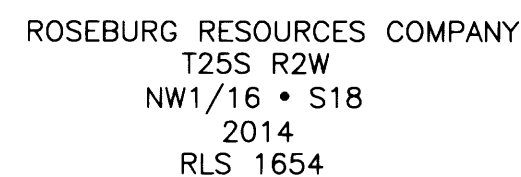

NEW BEARING TREES:
12" FIR BEARS N18°E 9.0 FT
SCRIBED "NW 1/16 S18 BT"
11" FIR BEARS S31°W 3.1 FT.
SCRIBED "NW 1/16 S18 BT"

⑤ SET 5/8" IRON ROD WITH 2 1/2" ALUMINUM CAP MARKED:

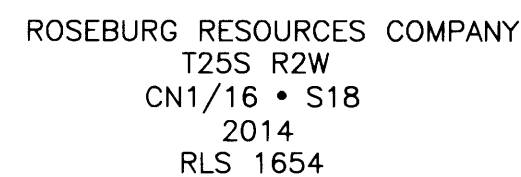

NEW BEARING TREES:
22" FIR BEARS N16°E 21.0 FT
SCRIBED "CN 1/16 S18 BT"
22" FIR BEARS S37°E 28.5 FT.
SCRIBED "CN 1/16 S18 BT"

⑥ SET 5/8" IRON ROD WITH 2 1/2" ALUMINUM CAP MARKED:

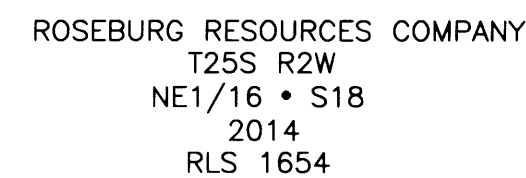

NEW BEARING TREES:
9" FIR BEARS S62°E 11.7 FT
SCRIBED "NE 1/16 S18 BT"
16" FIR BEARS N33°W 17.5 FT.
SCRIBED "NE 1/16 S18 BT"

⑦ N 1/16 S 18/17
FOUND 1" IRON PIPE PER M56-35

FOUND BEARING TREES:
14" FIR DOWN BEARS S79°E 14.3 FT
HEALED SCAR
22" FIR STUMP BEARS S39°W 11.3 FT
HEALED SCAR

NEW BEARING TREES:
8" FIR BEARS N65°E 3.2 FT
SCRIBED "N1/16 S17 BT"
7" FIR BEARS S83°W 8.6 FT
SCRIBED "N1/16 S18 BT"

⑧ FOUND 1943 GLO BRASS CAP MARKED:

1943 US GENERAL LAND OFFICE SURVEY
PENALTY \$250 FOR REMOVAL
1/4 S18
1943

FOUND BEARING TREES:
10" FIR BEARS N41°W 19.4 FT
VISIBLE SCAR [NO RECORD]
27" (8" TALL) HEMLOCK STUMP
BEARS N77°E 13.7 FT VISIBLE SCAR
24" FIR BEARS S7°W 15.6 FT
VISIBLE SCAR [NO RECORD]
23" DOUGLAS FIR BEARS S57°W 15.2 FT
VISIBLE SCAR [NO RECORD]
62" FIR BEARS S18 1/2°E 42.9 FT
VISIBLE SCAR

⑨ SET 5/8" IRON ROD WITH 2 1/2" ALUMINUM CAP MARKED:

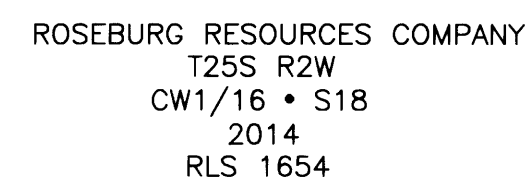

NEW BEARING TREES:
24" WHITE FIR BEARS N8°E 23.5 FT.
SCRIBED "CW 1/16 S18 BT"
10" WHITE FIR BEARS S87°E 13.8 FT.
SCRIBED "CW 1/16 S18 BT"

⑩ SET 5/8" IRON ROD WITH 2 1/2" ALUMINUM CAP MARKED:

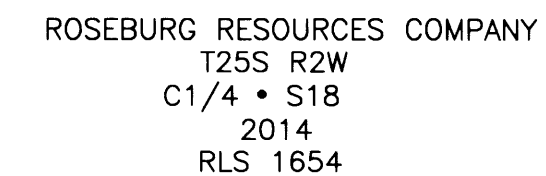

NEW BEARING TREES:
14" DOUGLAS FIR BEARS N87°E 24.4 FT
SCRIBED "C 1/4 S18 BT"
12" WHITE FIR BEARS S46°E 10.8 FT
SCRIBED "C 1/4 S18 BT"
10" WHITE FIR BEARS S38°W 11.4 FT
SCRIBED "C 1/4 S18 BT"
15" DOUGLAS FIR BEARS N19°W 3.9 FT
SCRIBED "C 1/4 S18 BT"

⑪ SET 5/8" IRON ROD WITH 2 1/2" ALUMINUM CAP MARKED:

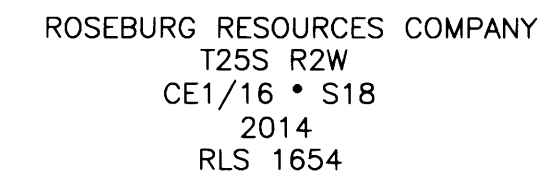

NEW BEARING TREES:
16" DOUGLAS FIR BEARS S75°E 10.5 FT
SCRIBED "CE 1/16 S18 BT"
16" FIR BEARS S75°E 10.5 FT
SCRIBED "CE 1/16 S18 BT"
15" DOUGLAS FIR BEARS N35°W 16.3 FT
SCRIBED "CE 1/16 S18 BT"

⑫ FOUND D.C.S.O. BRASS CAP ON IRON PIPE WITH STONE ALONGSIDE MARKED:

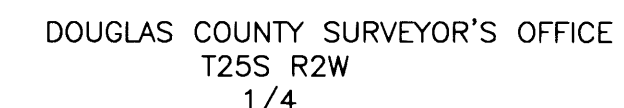

FOUND BEARING TREES:
16" DOUBLE TRUNKED CEDAR. EAST TRUNK
BEARS NORTH 24.2 FT VISIBLE SCAR
11" DOUGLAS FIR BEARS N72°W 23.6 FT
VISIBLE SCAR
12" DOUGLAS FIR BEARS S44°W 41.0 FT
VISIBLE SCAR.
62" DOUGLAS FIR BEARS S75°E 4.5 FT
HEALED SCAR
32" CEDAR STUMP (2 FT TALL)
BEARS N71°W 35.0 FT

⑬ FOUND 3 1/4" BRASS CAP ON IRON PIPE FLUSH WITH THE GROUND MARKED:

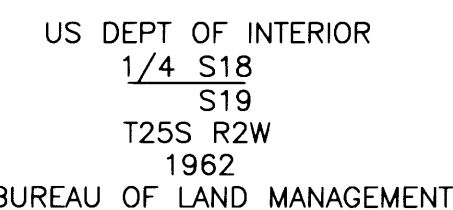

FOUND BEARING TREES:
35" (4 FT TALL) CEDAR STUMP
BEARS N81 1/2°E 30.6 FT
9" MADRONE N2 1/2°E 17.5 FT
VISIBLE SCAR
17" HEMLOCK BEARS N89 1/2°W 25.7 FT
VISIBLE SCAR
14" HEMLOCK BEARS S13°W 1.8 FT
VISIBLE SCAR

NARRATIVE:

THE PURPOSE OF THIS SURVEY IS TO MONUMENT THE CENTER 1/4, THE CENTER WEST 1/16, THE NORTH WEST 1/16, THE CENTER NORTH 1/16, THE CENTER EAST 1/16, AND THE NORTH EAST 1/16 OF SECTION 18 T25S R2W AND TO POST AND BLAZE THE ROSEBURG RESOURCES BOUNDARY AS SHOWN. THE CONTROLLING CORNERS WERE TIED BY CLOSED TRAVERSE. THE SECTION WAS THEN SUBDIVIDED ACCORDING TO THE MANUAL OF SURVEYING INSTRUCTIONS 2009. THE NORTH 1/16 ON THE WEST LINE OF SECTION 18 WAS CALCULATED BY THE CARDINAL EQUIVALENT FOR THE NORTHING; THE EASTING IS ON THE LINE BETWEEN THE CLOSING CORNERS OF SECTION 18 AND MAY NOT NECESSARILY BE ON THE RANGE LINE. THE CORNERS WERE SET AND TRUE LINE WAS POSTED WITH 5 1/2 FOOT ALUMINUM POSTS AT DISTANCES OF APPROXIMATELY 200' MAXIMUM. TREES WERE BLAZED AND PAINTED RED. LIBERAL AMOUNTS OF RED FLAGGING WERE HUNG ON TRUE LINE. BEARING TREES WERE SCRIBED PER THE 2009 MANUAL OF SURVEY INSTRUCTIONS.

FIELD CREW: JEREMY LEONARD NOLAN FRAMDAHL

EQUIPMENT: NIKON TOTAL STATION AND RANGER DATA COLLECTOR

OFFICE: RONALD QUIMBY

DRAFTING: MICHAEL RODRIGUEZ

SURVEYED BY:
i.e.
ENGINEERING
809 SE Pine Street
Roseburg, Oregon 97470
PHONE (541) 673-0166
FAX (541) 440-9392
iemail@ieengineering.com

SURVEYED FOR:
ROSEBURG RESOURCES
P.O. BOX 1088
ROSEBURG, OREGON 97470

DWG. BY:MSR

PM:RAQ

SCALE: NONE

PAGE: 2 OF 2

JOB NO:1851-20

DATE: 2/06/2014

RECORD OF SURVEY
SECTION 18 TOWNSHIP 25 SOUTH, RANGE 2 WEST,
WILLAMETTE MERIDIAN, DOUGLAS COUNTY, OREGON

REGISTERED
PROFESSIONAL
LAND SURVEYOR

OREGON
JULY 14, 1978
RONALD A. QUIMBY
1854

EXPIRES: 12/31/2014