

# MAP OF SURVEY

LOCATED in the NW 1/4 of Section 19, T. 25 S., R. 5 W., W.M.  
in Douglas County, Oregon.

February 18, 2014

FILED  
Date: 2/19/2014 By: DW  
This survey consists of:  
Map: M 167-32  
Narrative: \_\_\_\_\_  
Corner Rpt: \_\_\_\_\_  
DOUGLAS COUNTY  
SURVEYOR

MAP FILE M 167-32

## LEGEND

- ▲ INDICATES 1/2" DIAM. IRON ROD FOUND PER PLAT OF FIR GROVE TRACTS.
  - INDICATES 1" DIAM. IRON PIPE FOUND PER M 24-14.
  - INDICATES 5/8" DIAM. IRON ROD FOUND PER M 40-78 UNLESS OTHERWISE NOTED.
  - INDICATES 5/8" X 30" STEEL REBAR W/RED PLASTIC CAP MKD. "D.A. EDWARDS-LS 2339" SET.
  - ( ) DENOTES RECORD DATA PER PLAT OF FIR GROVE TRACTS.
  - ( ) DENOTES DEED RECORD DATA EXCEPT WHERE NOTED.
- SCALE: 1" = 60'
- BASIS OF BEARINGS: EXISTING CONTROL PER MY SURVEY M 145-61.

SURVEYED FOR: *BOB ROBINSON*  
P.O. BOX 702  
SUTHERLIN, OREGON

SURVEYED BY: *DAVID EDWARDS LAND SURVEYING*  
P.O. BOX 361  
OAKLAND, OREGON 97462  
PHONE: (541) 459-0512

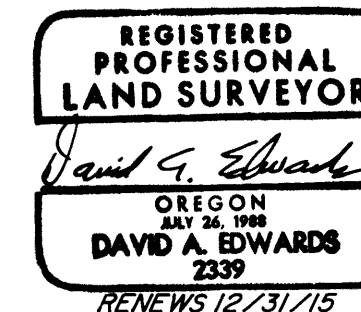

## NARRATIVE

THE PURPOSE OF THIS SURVEY IS TO MONUMENT ANY MISSING CORNERS OF THAT TRACT DESCRIBED IN DOCUMENT NUMBER 2008-15786 AND TO FIND OR SET THE CORNERS OF LOT 4 OF FIR GROVE TRACTS. FOUND MONUMENTS PER THE SURVEYS NOTED HEREON WERE HELD FOR CONTROL AS SHOWN. THE MISSING EASTERLY CORNERS OF LOT 4 WERE RESET USING RECORD BEARING FROM THE FOUND 1/2" DIAM. IRON RODS AND INTERSECTING THE MONUMENTED EAST LINE OF FIR GROVE TRACTS. THE MISSING CORNERS OF DOCUMENT NUMBER 2008-15786 WERE SET USING DEED RECORD CALLS AND THE FOUND MONUMENTS AS SHOWN HEREON.

FIELD CREW: BRANT MILLER AND ERIC SPRINKLE.  
EQUIPMENT: NIKON TOTAL STATION.  
COMPUTATIONS AND DRAFTING: DAVID EDWARDS.

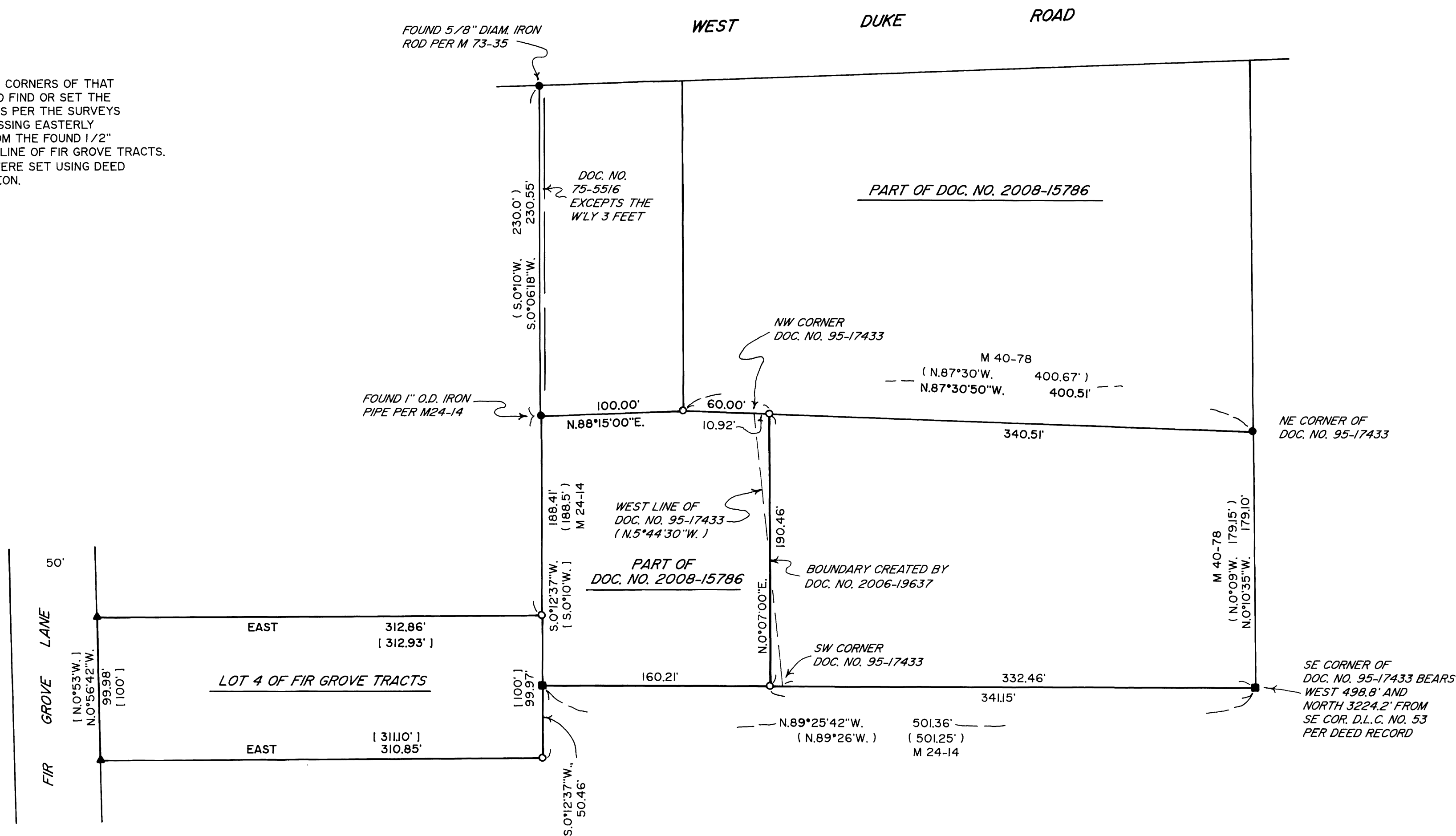

MAP FILE M 167-32