

MAP OF SURVEY

LOCATED in Section 30, T. 31 S., R. 8 W., W.M.
in Douglas County, Oregon.

February 10, 2014

FILED
Date: 2/19/2014 By: *llw*
This survey consists of:
Map: M167-31
Narrative: _____
Corner Rpt: _____
DOUGLAS COUNTY
SURVEYOR

MAP FILE M167-31

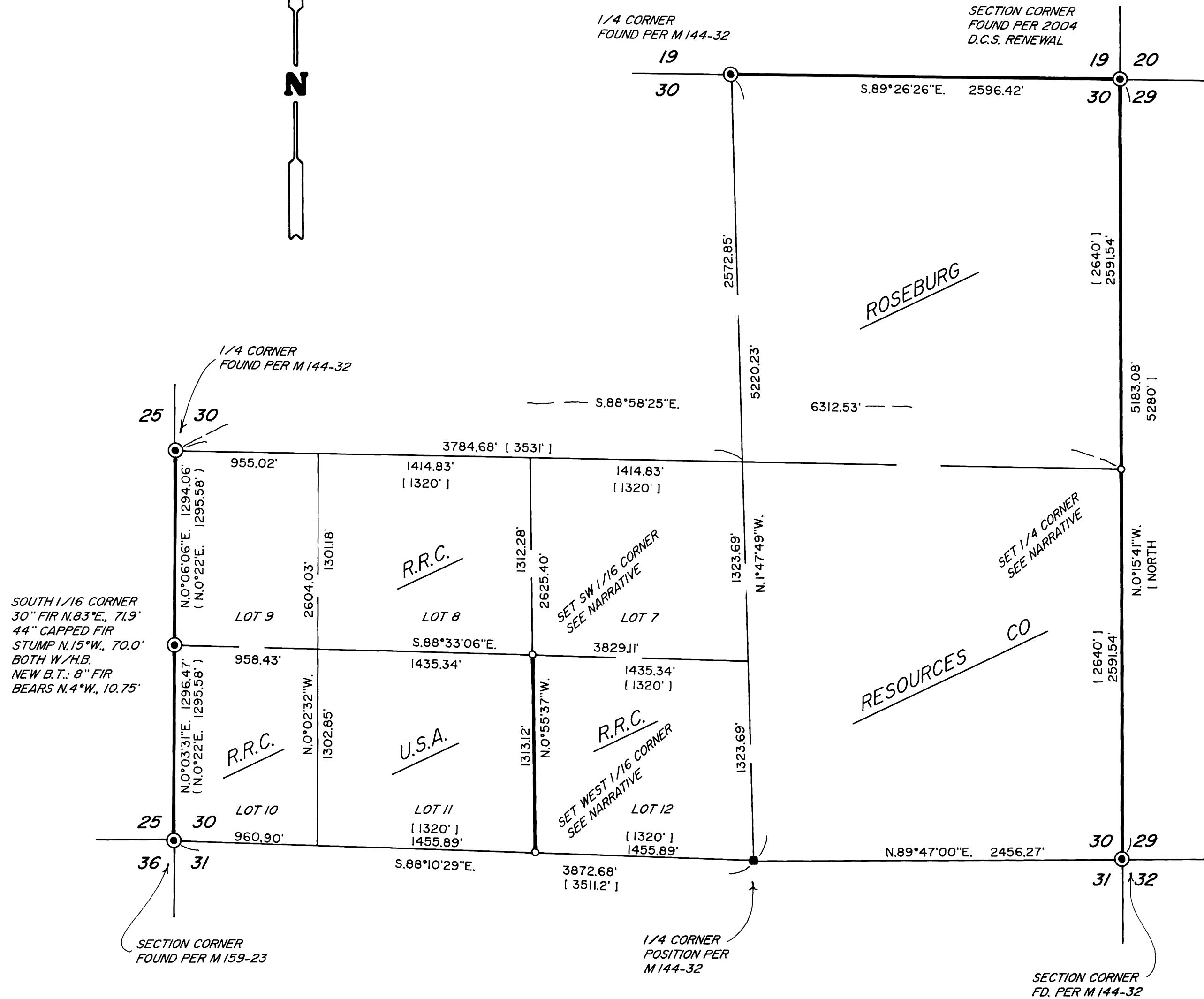

SURVEYED FOR: ROSEBURG RESOURCES CO.
P.O. BOX 1088
ROSEBURG, OREGON 97470

SURVEYED BY: DAVID EDWARDS LAND SURVEYING
P.O. BOX 361
OAKLAND, OREGON 97462
PHONE: (541) 459-0512

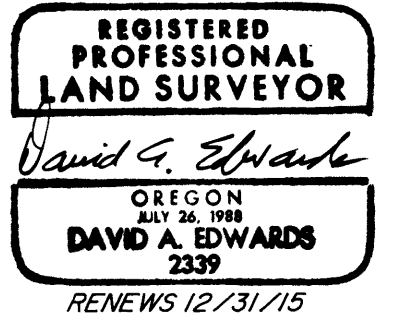

LEGEND

- ⊙ INDICATES COUNTY SURVEYOR OR B.L.M. BRASS CAP FOUND.
- INDICATES 1" DIAM. IRON BAR FOUND ON M 144-32. H.B. = HEALED BLAZE.
- ⊙ INDICATES 5/8" X 30" STEEL REBAR WITH 2 1/2" DIAM. ALUMINUM CAP MKD. "ROSEBURG RESOURCES CO." AND "LS 2339" AND "2014" SET.
- () DENOTES RECORD DATA PER B.L.M. RESURVEY. SCALE: 1" = 600'
- () DENOTES RECORD DATA PER ORIGINAL G.L.O. PLAT OR PRORATED FROM SAME.
- INDICATES BOUNDARY POSTED AND BLAZED THIS SURVEY.

BASIS OF BEARINGS: EXISTING CONTROL PER M 144-32.

NARRATIVE

THE PURPOSE OF THIS SURVEY IS TO SET THREE PROPERTY CORNERS AND MARK CERTAIN PORTIONS OF ROSEBURG RESOURCES LAND IN SECTION 30. EXISTING CONTROL POINTS AND DATA BY THIS OFFICE ON SURVEY M 144-32 AS WELL AS TIES TO THE SW CORNER AND SOUTH 1/16 CORNER WERE USED TO CONTROL THIS SURVEY. THE PROPORTIONING OF THE SW 1/4 OF THE SECTION INTO THE GOVERNMENT LOTS WAS COMPUTED ACCORDING TO THE 2009 B.L.M. MANUAL. THE SUBJECT BOUNDARIES WERE MARKED BY BLAZING TREES ON EACH SIDE OF LINE, BY SETTING 6 FOOT STEEL POSTS ALONG THE LINES AT INTERVALS OF 200 FEET OR LESS AND BY HANGING LIBERAL AMOUNTS OF RED FLAGGING ALONG THE TRUE BOUNDARY. BEARING TREES WERE SCRIBED ACCORDING TO SAID MANUAL, MEASURED TO CENTER OF TREE AT ROOT CROWN AND ARE SITUATED AS FOLLOWS:

AT THE SET 1/4 CORNER COMMON TO SECTIONS 29 AND 30:

- A FOUND 18" DIAM. FIR W/HEALED BLAZE FROM 1983
- B.L.M. ADMINISTRATIVE SURVEY BEARS S.29°W., 26.5 FEET.
- A 6" DIAM. LIVE OAK BEARS S.54°E., 17.95 FEET.
- A 14" DIAM. LIVE OAK BEARS S.5°W., 22.95 FEET.
- A 6 FOOT STEEL POST IS SET 2 FEET NORTH.

AT THE SOUTHWEST 1/16 CORNER OF SECTION 30:

- A 9" DIAM. FIR BEARS S.22°E., 15.60 FEET.
- AN 8" DIAM. FIR BEARS S.88°W., 27.00 FEET.
- A 6 FOOT STEEL POST IS SET 2 FEET SOUTH.

AT THE WEST 1/16 CORNER COMMON TO SECTIONS 30 AND 31:

- A FOUND 12" DIAM. FIR W/HEALED BLAZE FROM 1983
- B.L.M. ADMINISTRATIVE SURVEY BEARS S.35°E., 28.1 FEET.
- A 5" DIAM. FIR BEARS N.78°W., 30.9 FEET.
- A 6 FOOT STEEL POST IS SET 2 FEET NORTH.

FIELD CREW: BRANT MILLER AND ERIC SPRINKLE.

EQUIPMENT: NIKON TOTAL STATION.

COMPUTATIONS AND DRAFTING: DAVID EDWARDS.

MAP FILE M167-31