

MAP OF SURVEY

LOCATED in the SW 1/4 of Section 29, T. 28 S., R. 7 W., W.M.
in Douglas County, Oregon.

January 21, 2014

FILED
Date: 2-10-2014
This survey consists of:
Map: M167-24
Narrative: _____
Corner Rpt: _____
DOUGLAS COUNTY
SURVEYOR

SURVEYED FOR: ERIC AND LEONA ANDERSON
170 RAYS LANE
TENMILE, OREGON 97481

SURVEYED BY: DAVID EDWARDS LAND SURVEYING
P.O. BOX 361
OAKLAND, OREGON 97462
PHONE: (541) 459-0512

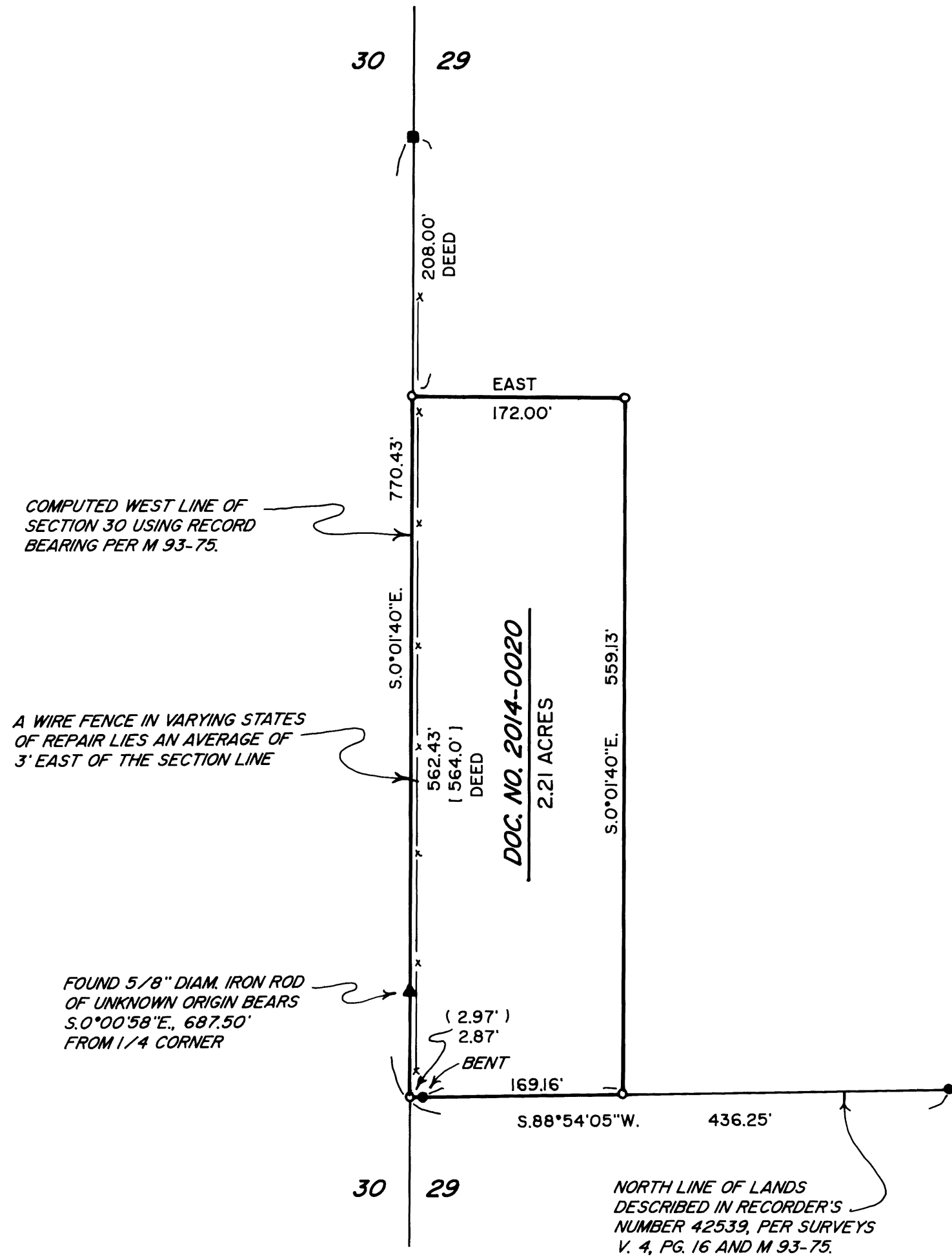
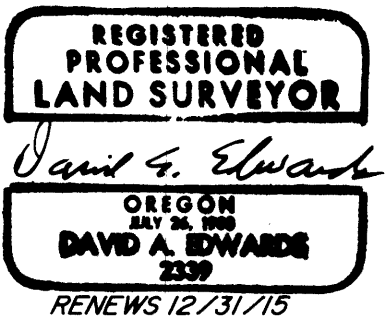

LEGEND

- INDICATES 1/4 CORNER FOUND PER 2001 COUNTY SURVEYOR RENEWAL.
- INDICATES 5/8" DIAM. IRON ROD FOUND PER M 93-75.
- INDICATES 5/8" X 30" STEEL REBAR W/RED PLASTIC CAP MKD. "D.A. EDWARDS-LS 2339" SET.
- () DENOTES RECORD DATA PER M 93-75.

SCALE: 1" = 100'

X—X—X FENCE LINE

BASIS OF BEARINGS: RECORD BEARING FROM THE 1/4 CORNER TO THE EASTERLY FOUND MONUMENT FROM M 93-75, AS COMPUTED PER THAT SURVEY.
RECORD = S.29°48'22"E., 878.28' MEASURED: S.29°48'22"E., 878.24'

NARRATIVE

THE PURPOSE OF THIS SURVEY IS TO MONUMENT THE CORNERS OF THAT TRACT DESCRIBED IN DOCUMENT NUMBER 2014-0020. THE DESCRIPTION IN SAID DEED DESCRIBES A RECTANGLE 172 FEET BY 564 FEET, WITH A CALL FOR RECORDER'S NUMBER 42539 ON THE SOUTH AND THE SECTION LINE ON THE WEST. I HOLD TO THE FOUND MONUMENTS AND RESOLVE THE BOUNDARIES AS AS SHOWN IN THE MAP AT LEFT.

FIELD CREW: BRANT MILLER AND ERIC SPRINKLE.

EQUIPMENT: NIKON TOTAL STATION.

COMPUTATIONS AND DRAFTING: DAVID EDWARDS.

MAP FILE M167-24

MAP FILE M167-24