

MAP FILE M167-21

A SURVEY FOR KIRK TYLER

LOCATED IN THE NW 1/4 OF SECTION 21, T29S, R6W, W.M., DOUGLAS COUNTY, OREGON

FILED
Date: 2/4/2014 By: h.w.
This survey consists of:
Map: M 167-21
Narrative: _____
Corner Rpt: _____

DOUGLAS COUNTY SURVEYOR

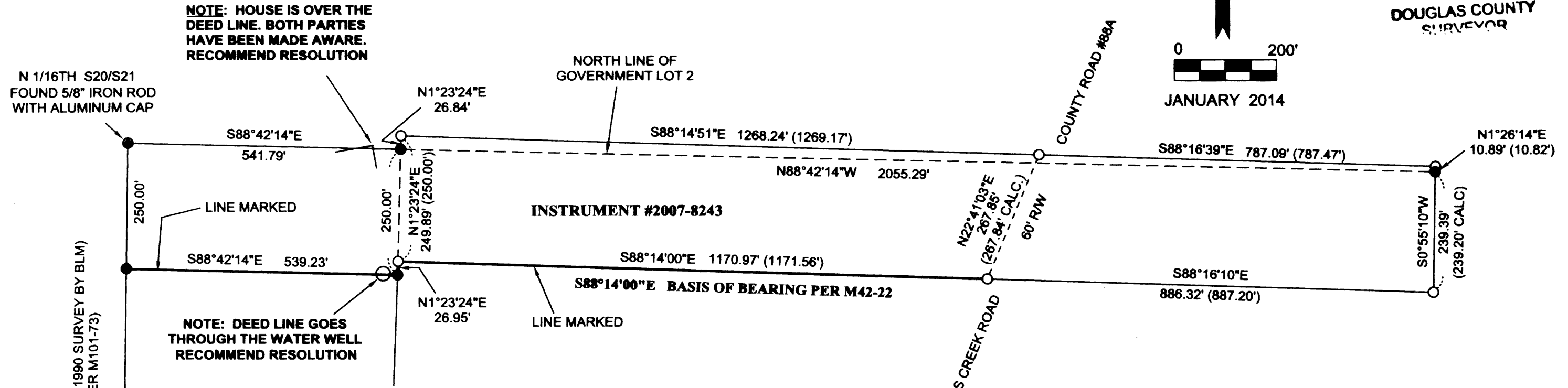
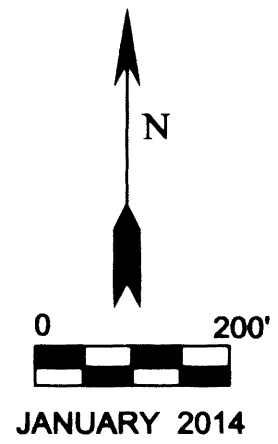

NOTE: HOUSE IS OVER THE DEED LINE. BOTH PARTIES HAVE BEEN MADE AWARE. RECOMMEND RESOLUTION

NOTE: DEED LINE GOES THROUGH THE WATER WELL RECOMMEND RESOLUTION

GOV'T LOT 2

NARRATIVE:

THE PURPOSE OF THIS SURVEY IS MONUMENT THE PROPERTY DESCRIBED BY INSTRUMENT #2007-8243 AND TO MARK A PORTION OF THE SOUTHERLY BOUNDARY.

THE WESTERLY PORTION OF THE PROPERTY IS CONTROLLED BY THE NORTH LINE OF GOVERNMENT LOT 2. THE APPROPRIATE CAPS WHICH POSITION THIS LINE WERE FIELD LOCATED AND ARE SHOWN HEREON. THE EASTERLY PORTION OF THE PROPERTY WAS LOCATED PER FOUND MONUMENTS AS SHOWN ON SURVEY M42-22. MONUMENTS WERE SET TO MARK THE NORTHERLY 250 FEET OF GOVERNMENT LOT 2.

FIELD CREW: T.LANG, N.WITT
EQUIPMENT: NIKON DTM 420
COMPUTATIONS: G. LANG

LEGEND:

- FOUND 5/8" IRON ROD PER M42-22
- SET 5/8" X 30" IRON ROD WITH PLASTIC CAP MARKED "LANG SURVEYING"
- FOUND BRASS CAP UNLESS OTHERWISE NOTED
- () RECORD PER M 42-22 UNLESS OTHERWISE NOTED

SURVEYOR:

GREGORY D. LANG
7550 WILLIS CR RD.
WINSTON, OR 97496



EXPIRES: 12-31-2014

MAP FILE M167-21