

PROPERTY LINE ADJUSTMENT
MAP OF SURVEY

LOCATED in the NE 1/4 of Section 1, T. 23 S., R. 6 W., W.M.
 in Douglas County, Oregon.

October 22, 2013

FILED
 Date: 11/22/2013 by: AW
 This survey consists of:
 Map: M 167-2
 Narrative:
 Corner Rpt:
 DOUGLAS COUNTY
 SURVEYOR

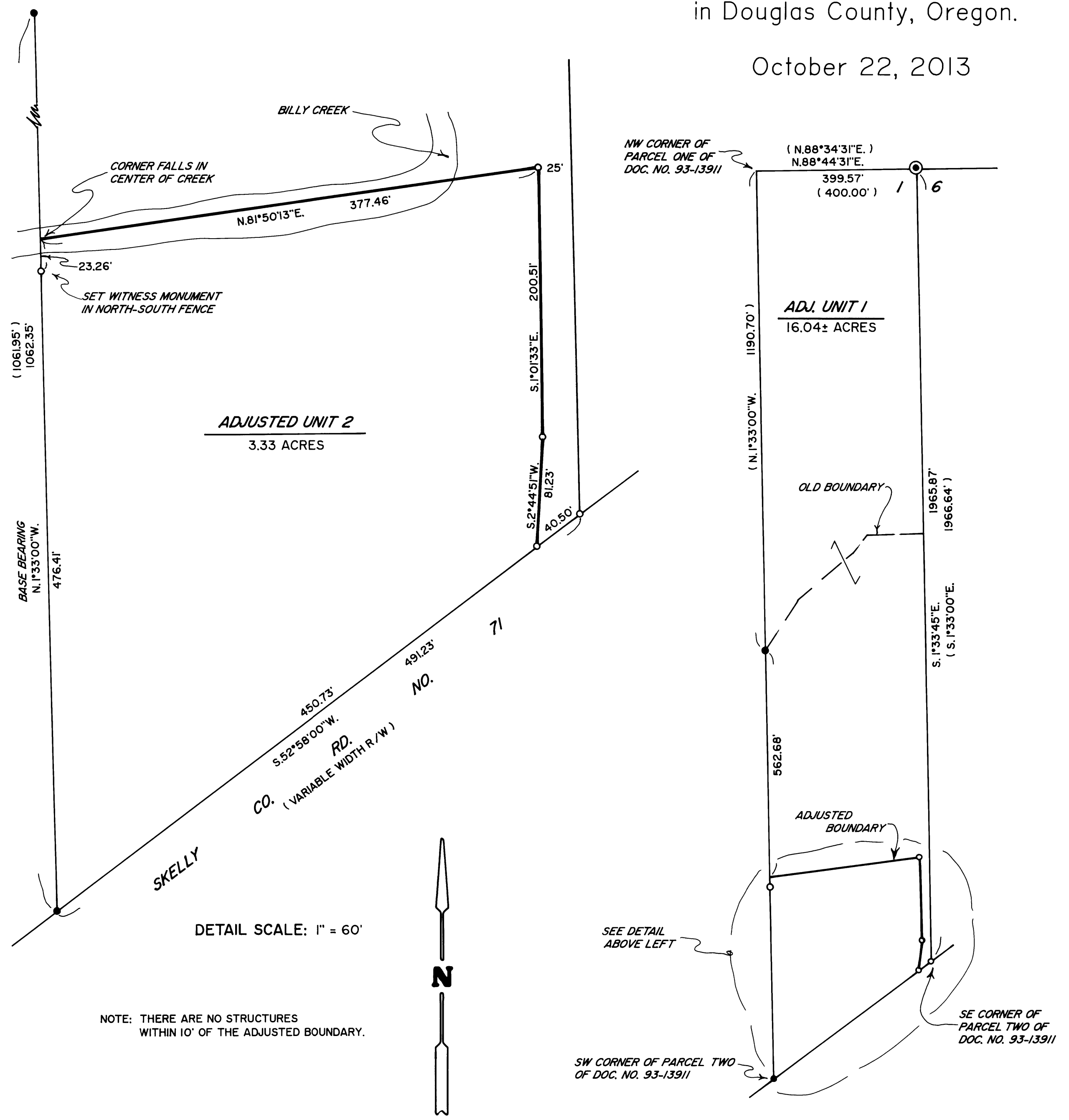

SURVEYED FOR: PAUL AND JULIE SISLER
 479 SKELLY ROAD
 YONCALLA, OREGON 97499

SURVEYED BY: DAVID EDWARDS LAND SURVEYING
 P.O. BOX 361
 OAKLAND, OREGON 97462
 PHONE: (541) 459-0512

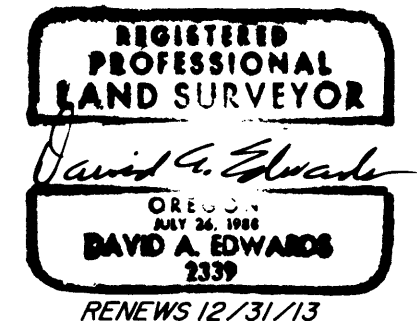

LEGEND

- ⊙ INDICATES B.L.M. BRASS CAP FOUND AT THE NE CORNER OF SECTION 1.
- INDICATES 1/2" DIAM. IRON ROD FOUND PER M 76-18.
- INDICATES 5/8" X 30" STEEL REBAR W/RED PLASTIC CAP MKD. "D.A. EDWARDS-LS 2339" SET.
- () DENOTES RECORD DATA PER DEED AND M 76-18.

BASIS OF BEARINGS: M 76-18 AS SHOWN. SCALE: 1" = 200'

NARRATIVE

THE PURPOSE OF THIS SURVEY IS TO LOCATE AND MONUMENT THE ADJUSTED BOUNDARY SHOWN HEREON AND TO PREPARE LEGAL DESCRIPTIONS OF THE ADJUSTED UNITS. FOUND MONUMENTS PER M 76-18 WERE HELD FOR CONTROL WITH THE SE CORNER OF UNIT 2 AND THE NW CORNER OF UNIT 1 BEING COMPUTED USING RECORD BEARING AND DISTANCE FROM SAID FOUND MONUMENTS. A TIE WAS MADE TO THE NE CORNER OF SECTION 1 WHICH GENERATES THE SLIGHTLY DIFFERENT THAN RECORD DATA ALONG THE EAST AND NORTH LINES OF THE OVERALL SISLER OWNERSHIP.

FIELD CREW: DAVID EDWARDS AND ERIC SPRINKLE.
 EQUIPMENT: NIKON TOTAL STATION.
 COMPUTATIONS AND DRAFTING: DAVID EDWARDS.

ADJUSTMENT DOCUMENT:

2013-18425

APPROVAL PLANNING FILE: M13-051

Keith L. Cubie 11/22/13
 DOUGLAS COUNTY PLANNING DIRECTOR DATE

NOTE: THERE ARE NO STRUCTURES WITHIN 10' OF THE ADJUSTED BOUNDARY.

DETAIL SCALE: 1" = 60'



MAP FILE M167-2

MAP FILE M167-2