

BOUNDARY SURVEY
FOR THE CITY OF ROSEBURG
LOTS 6 OF BLOCK 50, RAIL ROAD ADDITION
TO THE CITY OF ROSEBURG, VOL 2, PG. 10
LOCATED IN THE N.W. QUARTER OF SECTION 19
TOWNSHIP 27 SOUTH, RANGE 05 WEST, W.M.
DOUGLAS COUNTY, OREGON
JANUARY 2014

FILED
Date: 1/27/2014 By: hwr
This survey consists of:
Map: M 167-16
Narrative:
Corner Rpt:

DOUGLAS COUNTY
SURVEYOR

MAP FILE M 167-16

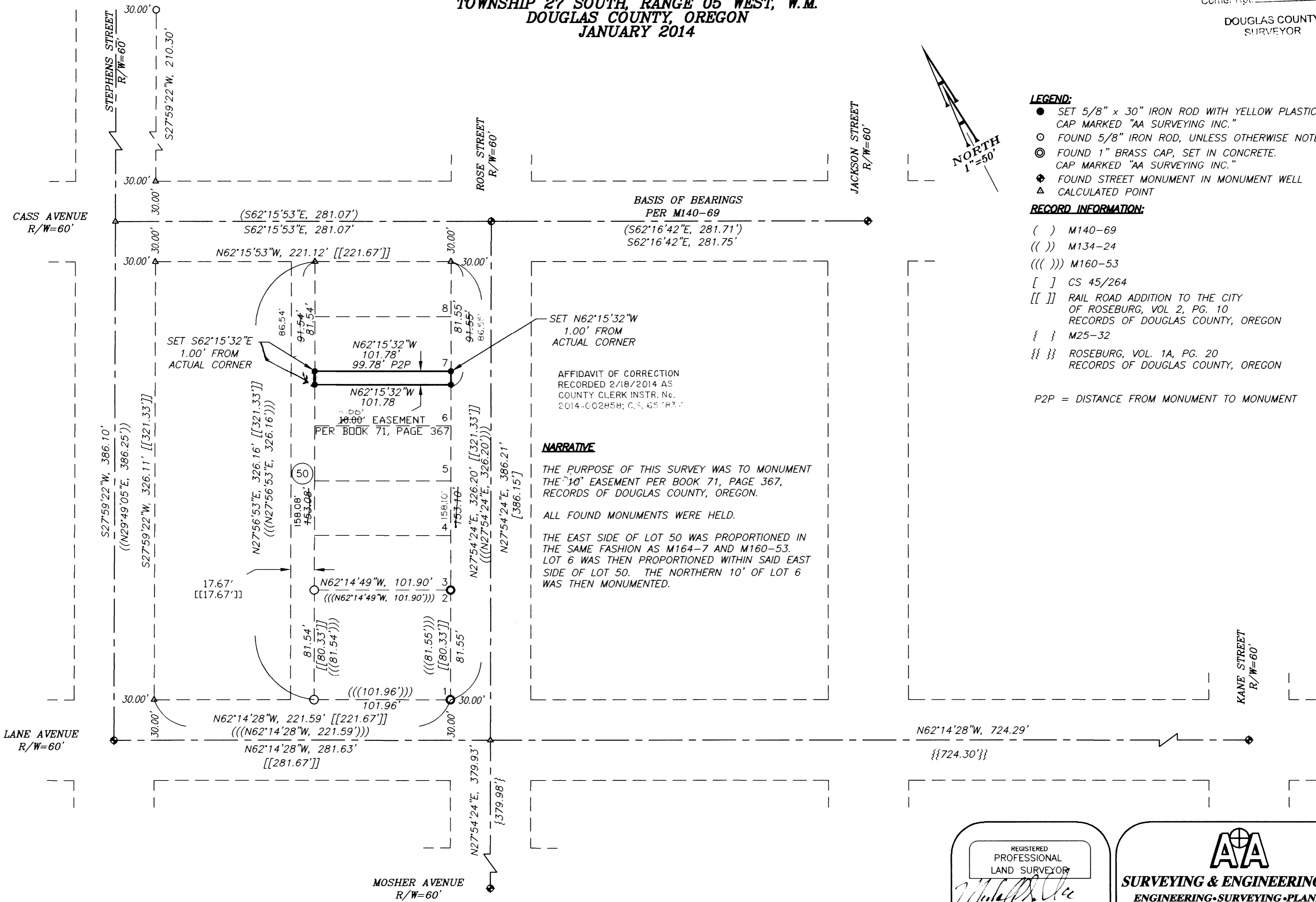

MAP FILE M 167-16

REGISTERED
PROFESSIONAL
LAND SURVEYOR
Michael P. Schulze
OREGON
NOVEMBER 30, 2007
MICHAEL P. SCHULZE
71827
EXP. DATE: 6-30-14

AA
SURVEYING & ENGINEERING, INC.
ENGINEERING • SURVEYING • PLANNING
3076 NE DIAMOND LAKE BLVD.
ROSEBURG, OREGON 97470
TEL (541)672-2096
FAX (541)672-0611