

MAP FILE M 167-15

FILED  
Date: 1/22/2014 By: NW  
This survey consists of:  
Map: M 167-15  
Narrative:  
Corner Rept.:  
DOUGLAS COUNTY  
SURVEYOR



**LEGEND**

- FOUND 5/8" IRON ROD UNLESS OTHERWISE NOTED
- SET 5/8"x30" IRON ROD w/CAP STAMPED "HIBBS-LS 52989"
- △ CALCULATED POSITION
- () RECORD PER M112-63

FIELD CREW: ERIC HIBBS, SCOTT THOMPSON  
EQUIPMENT: NIKON DTM-522 TOTAL STATION  
OFFICE: NEIL HIBBS  
DRAFTING: NEIL HIBBS

**NARRATIVE:**

THE PURPOSE OF THIS SURVEY WAS TO ADJUST THE BOUNDARIES OF THE SUBJECT PROPERTIES AS SHOWN. FILED SURVEY M112-63 WAS CALCULATED AND BROUGHT TOGETHER WITH THE FIELD TRAVERSE AT POINT "A" AND ROTATED AROUND POINT "A" TO BRING COMPUTED LINE CORRESPONDING TO LINE "A-B" INTO ALIGNMENT WITH FOUND RODS. POINT "C" WAS SET AT RECORD POSITION, AS COMPUTED ABOVE. POINT "E" WAS SET AT RECORD DISTANCE FROM POINT "D", ON AN EXTENSION OF LINE "B-D".

*S. McCall* 1/21/2014  
CITY ADMINISTRATOR - CITY OF MYRTLE CREEK DATE

DEED TRANSFERRING UNIT 3 TO UNIT 1 RECORDED PER INST. NO. 2014-000143  
DEED TRANSFERRING PORTION OF UNIT 1 TO UNIT 2 RECORDED PER INST. NO. 2014-000144

PLANNING DEPT. FILE NO. 12- MC003

**BOUNDARY LINE ADJUSTMENT**

LYING IN THE NW 1/4 SEC. 28, T29S, R5W  
WILLAMETTE MERIDIAN, DOUGLAS COUNTY, OREGON

CLIENT:  
CITY OF MYRTLE CREEK  
P.O. BOX 940  
MYRTLE CREEK, OR. 97457

SURVEYOR:  
**NEIL HIBBS**  
LAND SURVEYING, INC  
679 LOCKMILL LANE SE  
ROSSBORO, OR. 97471  
PHONE: 541-967-8283  
FAX: 541-967-8288  
EMAIL: neil@neilhibbs.com

REGISTERED  
PROFESSIONAL  
LAND SURVEYOR

OREGON  
JANUARY 12, 1989  
F. NEIL HIBBS  
5289

EXPIRATION DATE  
8/30/2015

DWG SCALE: 1"= 40'      JOB NO.: 1250-02      DATE: NOVEMBER 2013      PAGE 1 OF 1

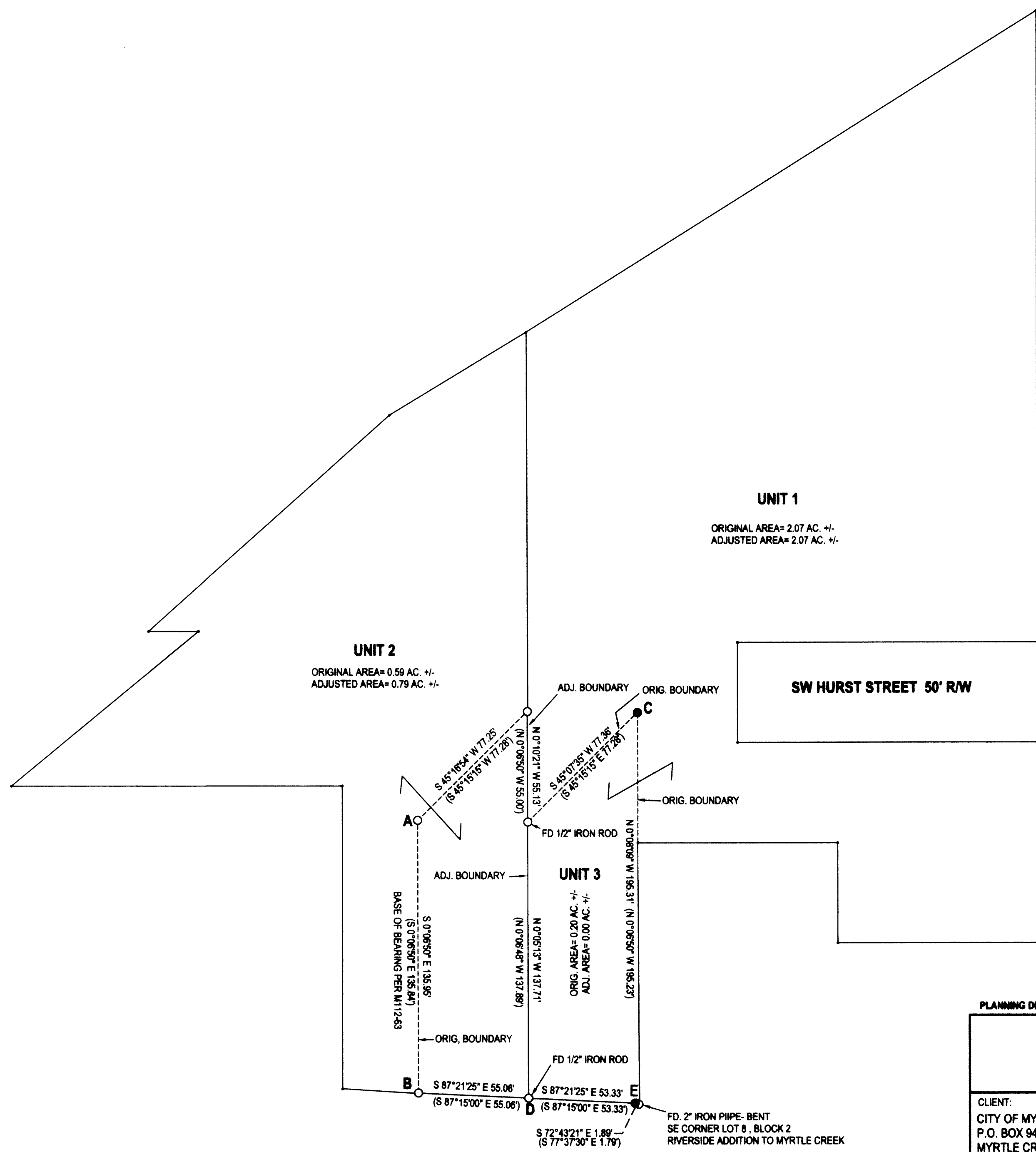

MAP FILE M 167-15