

FILED
Date: 1/16/2014 By: hW
This survey consists of:
Map: M167-13
Narrative:
Corner Rpt:
DOUGLAS COUNTY
SURVEYOR

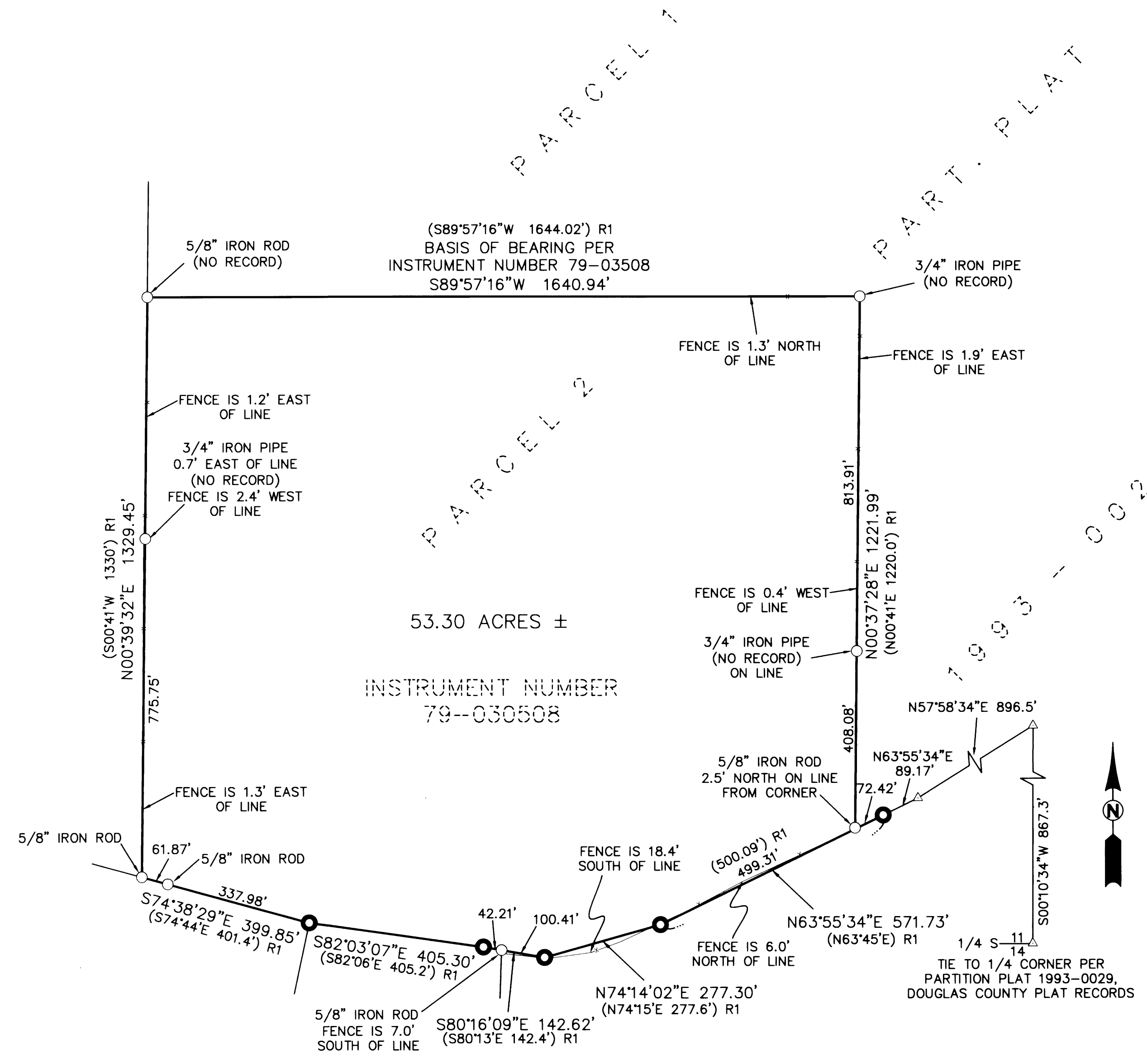

NARRATIVE

THE PURPOSE OF THIS SURVEY IS TO LOCATE AND MARK THE BOUNDARY OF THAT TRACT OF LAND DESCRIBED IN INSTRUMENT NUMBER 79-30508, RECORDED IN THE DOUGLAS COUNTY DEED RECORDS. THE PROCEDURE WAS AS FOLLOWS:

MONUMENTS OF RECORD WERE TIED AND HELD AS SHOWN. FOUND UNRECORDED MONUMENTS FITTING THE RECORD INFORMATION OF SAID INSTRUMENT NUMBER 79-30508 WERE TIED AND HELD AS SHOWN. FENCE LINES WERE ALSO TIED WITH OFFSETS TO THE BOUNDARY LINES BEING NOTED. LINES WERE FLAGGED AND MARKED WITH FIBERGLASS RODS PER THE CLIENTS REQUEST.

LEGEND

- FOUND MONUMENT AS NOTED
- FOUND TEE IRON
- △ CALCULATED POINT
- () R1 RECORD PER INSTRUMENT NUMBER 79-30508, DOUGLAS COUNTY DEED RECORDS
- x — FENCE LINE

FIELD CREW: JEREMY LEONARD AND NOLAN FROMDAHL
EQUIPMENT: NIKON TOTAL STATION AND TDS RANGER DATA COLLECTOR
OFFICE: BRENT KNAPP
DRAFTING: BRENT KNAPP

REGISTERED
PROFESSIONAL
LAND SURVEYOR

Ronald A. Quimby
OREGON
JULY 14, 1979
RONALD A. QUIMBY
1954

EXPIRES: 12/31/2014

SURVEYED BY:
i.e.
ENGINEERING
809 SE Pine Street
Roseburg, Oregon 97470
PHONE (541) 673-0166
FAX (541) 440-9392
iemail@ieengineering.com

SURVEYED FOR:
SWANSON GROUP
1651 S. F STREET
SPRINGFIELD, OREGON 97477

DWG. BY: BHK
PM: RAQ
SCALE: AS SHOWN
PAGE: 1 OF 1
JOB NO: 2601-01
DATE: 01/13/2014

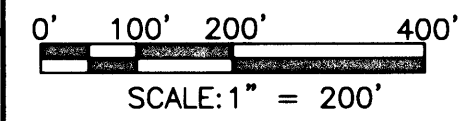

RECORD OF SURVEY
IN THE SOUTHWEST QUARTER OF SECTION 11, TOWNSHIP 22 SOUTH, RANGE 6 WEST,
WILLAMETTE MERIDIAN, DOUGLAS COUNTY, OREGON