

SURVEY FOR DOUGLAS COUNTY PARKS DEPARTMENT
IN THE S. 1/2 OF SEC. 7, T.26 S. R.4 W. W.M.
WHISTLERS BEND PARK DOUGLAS COUNTY OREGON
BY DOUGLAS COUNTY SURVEYORS OFFICE AND PUBLIC WORKS

MARCH 2014

FILED
Date: 5-1-2014 by: JC
This survey consists of:
Map: M 166-9
Narrative:
Corner Rpt:
DOUGLAS COUNTY
SURVEYOR

LEGEND	
△	disc golf hole 2
⊙	found 3/4" Iron Pipe
▣	Pad Mounted Trans
●	Set 5/8"x30"Rebar with yellow plastic cap "Douglas County Surveyor"
□	wooden hub and tack
⊕	water spigot
●	gate post
⊠	found 1/4 corner

() record information inst. no. 97-20039

ELEVATION BASED ON 1929 DATUM OF DCSO
BENCH MARK WHISTLER ELEVATION 645.84 FT.

1 FT. CONTOUR LINES

NARRATIVE:

THIS SURVEY COMPLETED AT THE REQUEST OF THE DOUGLAS COUNTY PARKS DEPARTMENT. TOPOGRAPHIC SURVEY DONE TO AID IN DEVELOPMENT OF A CAMP GROUND. THREE IRON PIPE MONUMENTS SHOWN AS FOUND ON RM 2-8 ARE ALSO ACCEPTED ON THIS SURVEY AS PROPERTY CORNERS OF PRIVATE PROPERTY DESCRIBED IN INSTRUMENT NO. 97-20039. THE TWO REMAINING UNMONUMENTED PROPERTY CORNERS ARE SET BY DISTANCE-DISTANCE INTERSECT FROM NEAREST FOUND IRON PIPES. THE DEED HAS A MISS CLOSURE OF 30 FT. I FOUND AN ERROR IN THE BEARING OF THE EAST LINE OF FIVE DEGREES. COORDINATES SHOWN ARE RANDOM BASED ON N 10,000.00 , E 20,000.00 ASSUMED AT THE SOUTHEAST PRIVATE PROPERTY CORNER.

FIELD CREW: STEVE FLAUSE AND MIKE KOCH
COMPUTATIONS : RANDY SMITH

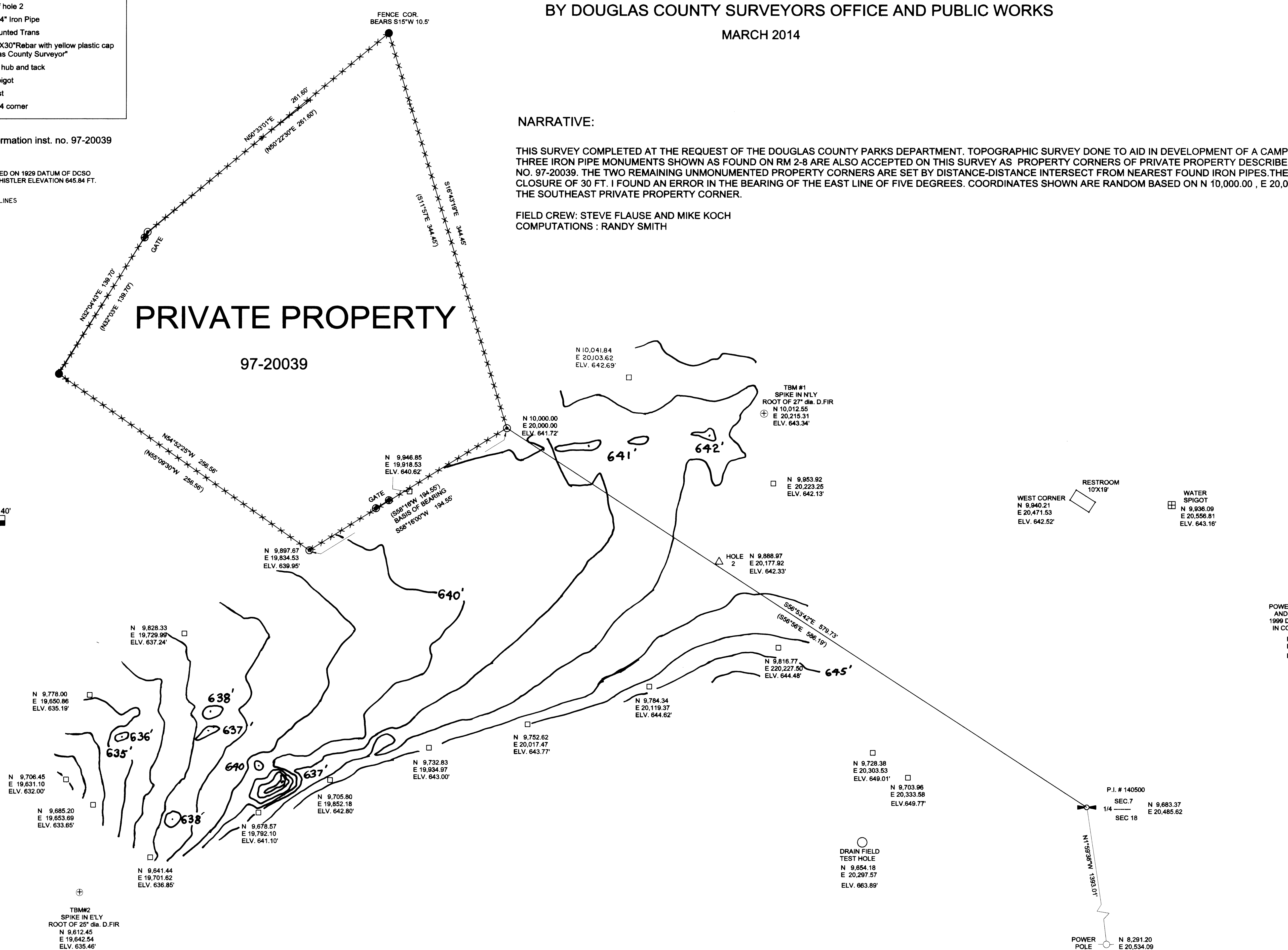
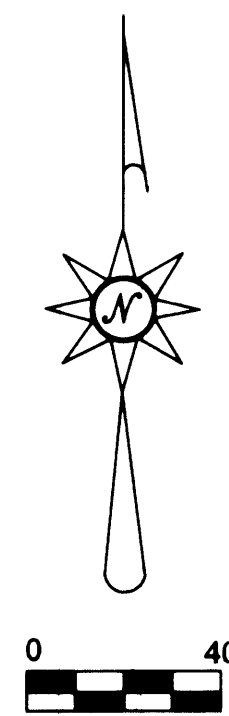

PRIVATE PROPERTY

97-20039

REGISTERED
PROFESSIONAL
LAND SURVEYOR
Randall W. Smith
OREGON
Randall W. Smith
July 25, 1990
2469
EXPIRES: June 30, 2014